LOS ANGELES DAILY TIMES.

VOL. X---NO. 78. LOS ANGELES, CALIFORNIA, TUESDAY MORNING, AUGUST 31, 1886. FIVE CENTS.

THE WEATHER.

LOCAL BULLETIN.

Los Angeles Signal Office, Aug. 30.—At 4:07 a.m. to-day the thermometer registered 63; at 12:07 p.m. 83, and at 7:07 p.m. 69. Barometer for corresponding periods, 29.91, 29.88, 29.83. Maximum temperature, 85.0, minimum, 62.0 Weather at 7:07 p. m., clear.

Rainfall for past 24 hours, .21.

The Times.

Office—Temple, Main and New High

The San Francisco circus begins to-day.

Geronimo is again about to deliver up his rascally old carcass—perhaps.

Stoneman is sick—of the extra session. That ailment has been epidemic ever since the session began.

Cleveland has gone deeper into the wilderness. The entire Democratic party will follow his example, and take to the woods at the end of his administration.

Alexander, of Bulgaria, is again among his people. The "revolution" in his domains gave him a pleasant excursion to Austria, and will result in the lopping off of a few over-heated heads among his subjects. Only this and nothing more, apparently.

Envoy Sedgwick evidently believes in systematic work. His programme of toil in the Cutting case will embrace: First, a course of champagne and toadying at the Mexican capital: then study of the laws of Mexico, which are to be translated for his especial benefit; next, a general squint at the bearings of the affair, and finally a trip to Chihuahua to see what it was all about anyway. Envoy Sedgwick, an anxious and expectant country will be pleased to learn, is now at the champagne stage of proceedings.

A glance over the book of testimonials of original poetry and prose recently presented to Margaret Mather in San Francisco, copies of which were given away at the Opera House, last night, suggests the idea that we have poets and prose writers of our own in Los Angeles who are worthy to rank beside those of San Francisco and the upper counties. If any such feel moved by the spirit to shape their praise of the gifted actress into metrical verse or fitting prose, we will endeavor to find a place for their outpourings in our columns. The contributions must be brief, and at least up to the standard of the published book, in order to entitle them to be printed.

AMUSEMENTS.

Margaret Mather as "Juliet."—Among the traditions of Italian history the pathetic story, upon which Shakespeare founded his tragedy of *Romeo and Juliet*, has been cherished for centuries as a veritable fact. But, while the historian can find no authentic record to support the tradition, a tale more or less resembling that immortalized by the great dramatist may be found in several ancient writers. It is a tale which, however simply told, will always excite a tender sympathy, and clothed in the rich language of the Bard, has become a mine of intellectual wealth.

The company which presented this play at the Grand Opera House last night came here heralded by no uncertain sound. The newspapers of the large cities have been quoted widely, wherever their opinion was favorable, and very flattering notices, under the signatures of some well-known critics, have been circulated, and laudatory verses, inscribed by poets and poetasters, have been printed by the thousand and freely distributed. The public is thus set down to a feast of reason and a flow of soul, which they are prepared, on the strength of the authorities aforesaid, to find not merely passably good, but super-excellent. The standard of merit in such a case is raised very high, indeed, and any untoward circumstance which might detract from the merit of the performance in any degree would become instantly noticed.

It is to be remembered that the production of *Romeo and Juliet* in the Eastern cities has been marked by a lavish outlay of money in the gorgeous scenery, dresses, appointments, music and trained supernumeraries, and that the gorgeous setting of the piece has been as much commented upon, and in these degenerate days doubtless did as much to draw the crowds as the excellent acting of the leading lady herself. The play stripped of these accessories, and presented as it was last night, with a few tables and chairs and the familiar old scenery belonging to the Opera House had to depend for its success entirely upon the acting of the performers.

It would be a matter of interest to know whether the version of *Romeo and Juliet* presented here is the same in all respects as that given elsewhere, or whether the excisions of the text have been made for the benefit of provincial audiences. Some latitude must, of course, be allowed in pruning and arranging a Shakespearean play for the modern stage, but when mutilation is resorted to, and such a heterogeneous jumble presented as the present version, it is only right that the name of the *collaborateur* should be published, along with that of the Bard, so that the latter may not get all the credit or discredit of changes which are not warranted by previous usage and offend the ear of every lover of Shakespeare.

Of the acting it is not intended to speak in detail in the present notice. The company had, but a few hours before, arrived from a tedious overland journey from San Francisco, and it can hardly be supposed that they were at their best. The house was very well filled and Miss Mather and Mr. Paulding were frequently called before the curtain. Milnes Levick who personated "Mercutio" also came in for a share of the honors.

The same play will be repeated on Thursday evening, when a better opportunity will be afforded to judge of the merits of the performance. In the meantime other plays will be presented. To-night *The Honeymoon*, a sterling English comedy by John Tobin—a cotemporary of Sheridan, and a very pure, graceful and brilliant writer, will be given.

Police Arrests.

The police have made the following arrests since Sunday morning: Peter Donovan, Pat Guion, John Conners, Geo. Brown, drunk and disorderly; Thomas Burke, Pat Smith, Charles Jilson, Willie Brown, John Phelan, disorderly conduct; F. Hearth, assault with a deadly weapon; Charles Montior, battery; John Doe Roder, drunk; Daniel Carlisle, Eugene Sheldon, fighting; ——— Cornell, violating the garbage ordinance.

A Printer's Funeral.

Peter J. Arthur, the printer who died Saturday, was buried on Sunday afternoon. His funeral was attended by the Los Angeles Typgraphical Union Eulogistic speeches in honor of the memory of the deceased were made by members of the Union. Rev. W. B. Stradley officiated at the ceremonies.

St. Louis Air Fatal.

From Peck.]

A St. Louis Chinaman has been found dead in his laundry. As there were no marks of violence upon his person, it is believed he must have inadvertently left the window open and incautiously breathed some fresh air. Too sudden shocks are very often fatal.

Natural Pride.

Life.]

Mrs. Pry—"Those Watkins must be awfully poor people."

Mr. P.—"Why? How so?"

Mrs. P.—"They never give a beggar anything—never."

Mr. P.—"Do You?"

Mrs. P.—"No; but it isn't because I haven't plenty."

PACIFIC COAST.

The Democratic Circus About to Begin

WHAT SWIFT SAYS OF LOS ANGELES.

Stoneman Sick of the Extra Session—Geronimo Again Talks Surrender—Singular Murder in San Francisco.

Associated Press Dispatches to The Times.

San Francisco, Aug. 30.—Information from good sources is to the effect that the contest over the nomination for Governor in the Democratic State Convention, which opens here to-morrow, will quickly narrow down to Bartlett, Bryant and Reddy, with the latter in the lead. L. J. Rose, of Los Angeles, will be given the vote of his county on the first ballot, but he expects nothing further. Bryant's friends claim that he will have seventy-three of the San Francisco votes. Mayor Bartlett's friends decline to go into figures, but content themselves by saying that the first roll-call will surprise those who are opposing him. The friends of Reddy claim 150 votes of "solid" delegates who cannot be influenced away from him. A rumor is flying around of a combination to nominate Bartlett for Governor, and give Reddy the second place on the ticket. Reddy says he will have the first place, or nothing. Buckley has acknowledged that Bryant is the choice of the San Francisco delegates. But it is strongly intimated that if Buckley finds he cannot unite a majority of the delegates on Bryant, he will throw his influence in favor of Hearst, and, failing to make this effective, will accept Patrick Reddy. The friends of Senator Del Valle of Los Angeles are urging him to accept the nomination for Lieutenant Governor.

DISCUSSING THE SITUATION.

San Francisco, Aug. 30.—That portion of Montgomery street lying between the Russ House and the Palace Hotel is filled to-night with crowds of new faces. The crowds are split up into groups of eager, busy, bustling men, all engaged in discussing the political outlook and endeavoring to "size up" the strength of the several candidates for nomination on the Democratic ticket. L. J. Rose, of Los Angeles, announces positively to-night that he is not a candidate for nomination for the Governorship. The Justices of the Supreme Court will be the first nominations disposed of. Besides Temple, of Santa Rosa, mentioned this morning, Judge Garber, of San Francisco, and Judge Niles Searls, of Nevada City, are prominently mentioned to-night.

CONFIDENT CANDIDATES.

No changes are evidenced in respect to the candidates for nomination for Governor. They all seem as confident to-night as they were this morning, with Reddy the leading man in the race. Arrangements to-night are that R. B. Mitchell, a young attorney of this city, will nominate Bryant; District Attorney Goucher, of Mariposa county, will nominate Reddy, and Greene Curtis, of Sacramento, will nominate Bartlett.

It was generally conceded up to this morning that Stephen M. White would have no opposition in the temporary chairmanship, but it is said this afternoon that there is likely to be a contest for the position. John Boggs, of Colusa, Greene Curtis, of Sacramento, and Lieutenant-Governor Daggett are aspirants, and as White was chairman of the convention in 1884, it is claimed that he should give place to a new man who would unite both factions of the party.

THE LOS ANGELES DELEGATION.

San Francisco, Aug. 30.—A caucus to-night of the Los Angeles delegation to the Democratic State Convention decided to support Joseph D. Lynch for Congress in the Sixth district and George H. Smith for Justice of the Supreme Court for the short term.

Stephen M. White was indorsed for chairman of the State Convention, and I. W. Hellman was elected chairman of the delegation.

The Sixth District Congressional Convention meets here Wednesday evening, to nominate a Congressman.

NOMINATED.

Jackson, Aug. 30.—The Democratic County Convention has nominated J. F. Whipple for Assemblyman and J. W. Armstrong for Supreme Judge.

SAN FRANCISCO.

A Peculiarly Atrocious Murder—An Assignment—Notes.

San Francisco, Aug. 30.—The most intense indignation is being manifested at the miserable, stupid and wanton killing, early yesterday morning, of the young man, Eugene F. Guindon, by George D. Gardiner, a short account of which was published in yesterday morning's papers. Guindon had escorted Miss Gardiner to the Mechanics' Fair, Saturday night, and returned home with her shortly after midnight. After the couple had bade each other good-night, and just as Guindon was turning away to proceed to his home, the father of Miss Gardiner appeared in the doorway, and, calling to Guindon: "Hold on, young man, I've got something to say to you," without further words drew a revolver and fired at Guindon, the bullet entering his neck. He ran, and Gardiner thinking he had missed him, pursued, and fired three more shots, none of which, however, took effect. The murdered man only ran a short distance when he dropped. Before expiring he stated to those who came to his rescue that he had been shot by Gardiner, "because," he said, "I suppose Gardiner thought I brought his daughter home too late." He had barely uttered the words when he expired.

The statement made by Miss Gardiner is as follows: "When we stopped at my house, Eugene bade me good-night, and I passed up-stairs and knocked. My father came to the door, and, brushing past me, said to Eugene, who was just leaving, 'Hold on, young man; I've something to say to you,' or something like that. Eugene turned around and came back, when father drew a pistol and shot him. I think I screamed, 'For God's sake, papa, don't!' but I saw Eugene turn and run, with my father after him. I then ran into the house, to my mother."

Mrs. Gardiner stated that at the time of the shooting her husband must have been intoxicated, as he had been drinking for a week. "He came home," she explained, "and quarreled with me, demanding to know what time I had told Constance to come home. A little while after she knocked at the door, and he went out and shot Eugene."

Gardiner immediately after the murder was taken from his house to where the corpse of the murdered man was lying.

Gazing calmly at the blood-besmeared corpse, he said to the officers: "I never saw the man before in my life."

"Didn't you kill him?"

"No, sir; I did not."

He was, however, taken to the City Prison and locked up in the tanks. Later, he admitted the crime and informed the officers that the revolver which he had used could be found under the pillow of his bed. His room was visited by the police, and the revolver found where stated.

Guindon had been employed as a clerk in the office of the Pacific Mutual Life Insurance Company, of which his stepfather, George A. Moore, has been President for the past seven years, and bears a most excellent reputation for morality and manliness. In his intercourse with ladies he was particularly dignified and modest. The slighest breath of scandal has never rested upon his name. He was a native of California, and well known in the best circles of society. He is also well known among amateu journalists. Miss Gardiner is about 17 years of age.

The Coroner held an inquest to-day in the case of young Guindon. The jury, after hearing the testimony of the witnesses, returned a verdict charging Gardiner with murder.

MADE AN ASSIGNMENT.

Joseph M. French, purchasing agent, has filed his petition in insolvency, with liabilities at $68,782.54. The principal creditors are the First National Bank, $15,454.68; James Elliott, $15,438, and J. C. Wilmerding, $26,333. The petitioner's assets consist of real estate and personal property; one piece of real estate valued at $45,000 is mortgaged to J. C. Wilmerding for $25,000; land in Washington Territory, valued at $1000, is mortgaged for $500; the personal property is valued at $2470.

THE NATIONAL GUARD.

What the Next Legislature will be Asked to do for It.

San Francisco, Aug. 30.—A meeting of officers of the Association of the National Guard was held to-day. Col. Dickinson stated that the Executive Committee had had a project under consideration for some time, and which it was now proposed to lay before the association. This was the presentation of a petition to the next Legislature asking for an increase of the National Guard and for its better equipment. It is proposed to urge the matter upon the attention of candidates for the next Legislature and exact pledges of them to support the requests contained in the petition. The Legislature will be recommended, First: To increase the National Guard by ten companies, to be distributed through the interior centers of population, viz., Los Angeles, San Luis Obispo, Santa Clara and Butte counties; second, to increase the appropriation now received by each company; third, to appropriate $50,000 per year for uniforms for the next two years; fourth, to pass a law providing for armories for the National Guard.

It was finally decided, after considerable discussion, to refer the whole matter to the Executive Committee with instructions to send out circulars to candidates for the Legislature asking their pledges to support the petition.

THE NEXT GOVERNOR.

What John F. Swift Thinks of Southern California.

San Francisco, Aug. 30.—John F. Swift, Republican candidate for Governor, in an interview, expresses himself regarding Los Angeles in the following terms: "Los Angeles has a marvelous situation. I have never seen anything to compare with it, unless, perhaps, in some parts of Portugal. The climate and natural advantages are such as to insure the country a rapid growth. According to our usual Western ideas, there is no chance for a big city in Southern California. We are accustomed to think a "back country" necessary for which a city must be the distributing point for raw material and supplies. It is an idea peculiar to new countries, but a great city can be built with less surrounding country than we are accustomed to think. Los Angeles is growing rapidly. Allowing for all set-backs, I see no reason why it should not have a population of 100,000 by the end of the century. There is no country—certainly none inhabited by English-speaking races—that can compare in respect to natural advantages with that south of Point Concepcion. The delegates were well treated," he continued, "and I heard no complaints from any source."

SADDER AND WISER.

Stoneman Thoroughly Sick of the Extra Session.

San Francisco, Aug. 30.—At the time the extra session was adjourned, it was stated that Governor Stoneman intended issuing a call for an election to fill the two vacancies existing in the State Senate. The Governor, to-day, when questioned as to the truth of this, emphatically denied that he had ever entertained any such idea. He said: "If I desired to call such an election, I would not have time to do so before the Legislature meets again as it would be necessary to publish the call for at least ten days prior to the election. Even if I had a year's time I would not enter into any further complications in reference to the extra session, for I certainly have had enough of it. I think that on re-assembling, the Legislature will adjourn *sine die*, and it would be a very proper thing for them to do, and a fitting finale to the whole business."

THE APACHES.

Old Geronimo Reported Willing to Surrender Unconditionally.

Willcox, A. T., Aug. 30.—Col. Wade has rounded up all the Chiricahuas and Warm Spring Apaches, 420 in number, and has the men under guard, and will, unless some accident occurs, carry out Miles's plans of moving them out of the Territory. This will be a relief not only to the citizens but to the troops as well. Capt. Lawton is in close proximity to Geronimo, who has asked for better terms than unconditional surrender. The chances are that he will not get them.

Nogales, A. T., Aug. 30.—News has been brought here that Geronimo desires to meet Gen. Miles at the San Bernardino ranch, for the purpose of arranging terms for his surrender.

IN THE WOODS.

The President Takes a Trip to the Wilderness.

Saranac Inn, N. Y., Aug. 30.—The President's party left, this morning, for the upper lake region, for a few days' hunting and fishing in that remote territory. With them went Hon. A. H. Belo of the Galveston News and Henry W. Brown of Philadelphia. The steam launch Nellie conveyed the party down Saranac lake to Sweeney's carry, where a long jaunt across country awaited them. It is not yet determined whether Mrs. Cleveland and her mother will go into the woods or await the return of the party at one of the hotels on the edge of the wilderness. In all probability they will make the venture as Mrs. Cleveland has expressed a desire to rough it with the others. Few ladies here have the courage to undertake such a jaunt in the woods. The party will not return before the latter part of the week. The guides took along "Major," a Scotch deer hound, a famous old hunter in this region, and other dogs will be procured for the chase. A score or more of the guests at Saranac Inn gathered at the warf and waved an adieu to the voyagers. The party have gone beyond reach of telegraphic communication, and may not be heard from until they return.

Trotting at Oakland.

San Francisco, Aug. 30.—At the Golden Gate Fair to-day, at Oakland, the trot for the 2:45 class was won by Lot Slocum, he winning the last three heats, Guy Wilkes winning the first two. Time 2:28½, 2:27¼, 2:25½, 2:29¼, 2:26¼.

Stamboul won the four-year-old purse in three straight heats. Time: 2:25¼, 2:37¼, 2:27¼.

Will Jump from the Bridge.

Rochester, N. Y., Aug. 30.—Madge Doloro, a handsome Chicago girl, accompanied by her backer, Jerry Costello, passed through here to-night for New York, where she will make an attempt to jump from the Brooklyn bridge for a purse of $1000.

FOREIGN.

Prince Alexander Among His Subjects Again.

A POLITICAL SENSATION IN ENGLAND.

Gen. Boulanger Not Wanted in the French Cabinet—Rowing on the Thames—Notes Abroad.

Associated Press Dispatches to The Times.

Rustchuk (Bulgaria), Aug. 30.—Prince Alexander has been warned to take precautions against possible attempts on his life by Pan-Slavist fanatics and followers of the Metropolitan, Clement. Prince Alexander arrived at Cistova at 8 o'clock this morning. His entry in town and his progress through were one continuous triumph. The Prince afterwards started for Tirnova, and arrived there this evening.

Sofia (Bulgaria), Aug. 30.—Prince Alexander has telegraphed to the Regency to announce to the people his intention of returning to Sofia. The rebellious troops here have submitted, and will not be punished on condition that they quit the country. The revolution was quite bloodless, and no further operation is feared.

London, Aug. 30.—The Bulgarian Cabinet has been remodeled, and is now strongly anti-Russian. Nachevies, the Foreign Minister, was the leading spirit in the movement to counteract the Zankoff plot, by which Alexander was forced to abdicate. It is rumored that King Milan of Servia has expressed a desire to renew diplomatic and amicable relations with Bulgaria.

ALEXANDER'S MANIFESTO.

Rustchuk (Bulgaria), Aug. 30.—A manifesto has been issued by Prince Alexander. It approved the measures adopted by Stamboul of the Regency; confirms the existing ministry and the appointment of Mutkauroff as Commander-in-Chief of the army; thanks the people and army for their fidelity and resolute attitude in favor of independence; implores God's blessing on and urges all to unite in protecting the welfare of Bulgaria.

London, Aug. 30.—In reply to King Milan's congratulations, Prince Alexander said that he was touched by Milan's sympathy, and hoped to see a Servian agent at Sofia and a renewal of the friendship between Servia and Bulgaria.

ROWING ON THE THAMES.

Trial Contests for the International Regatta.

London, Aug. 30.—A portion of the trial heats to decide who will be the contestants in the international sculling sweepstake on Wednesday, were rowed to-day. The weather was scorchingly hot. In the first heat Ned Matterson, of Australia, and Wallace Ross were the contestants. The course was from Battersea to Hammersmith. Matterson had an advantage of a few feet in the first half-minute, but before the first furlong had been covered Ross drew up on a level with him. At the end of the next furlong Ross led by a length, and when the mile and a half, the first half of the distance, had been rowed, he was two lengths in advance. Directly on reaching this point Ross almost stopped, and Matterson went ahead, and at Putney bridge led by three lengths. After this the race was over, Matterson winning leisurely in 18 minutes, 41 seconds.

The course for the second heat was from Hammersmith to Kew. The contestants were John Teemer, of the United States, and George J. Perkins, of England. Teemer was the favorite, 5 to 1 being offered on him. Teemer at the start rowed a rather scratch stroke, enabling Perkins, who had the best water to gain a slight lead in the first few hundred yards. Teemer then settled down to a longer and steadier stroke, and soon got on a level with Perkins. He drew steadily ahead and when Barnes' bridge was reached he led the Englishman by four lengths. Teemer won eventually without effort, finishing three lengths ahead. Time, 18 minutes, 40 seconds.

The third heat was between William Beach, of Australia, champion of the world, and G. W. Lee, of the United States. The course was from Kew to Hammersmith. Lee led by a couple of lengths for the first quarter of a mile but after that was beaten at Barnes' bridge. Beach drew away and won the heat easily by three lengths. The betting was 10 to 1 in favor of Beach. Twice during the heat Lee got over into Beach's water, and the second time fouled him. Beach claimed the foul and it was allowed.

FOREIGN NOTES.

Gladstone Announces an Important Change of Base.

New York, Aug. 30.—T. P. O'Connor's London cable to the Star says: "Gladstone's announcement of the final and permanent separation of the land purchase scheme from the Home Rule bill and Harcourt's statement to the same effect taken together, make the most startling political sensation we have had for years. The retirement of Gladstone's land proposals was supposed generally to be temporary, with a view to their modification and re-introduction, concurrently with a home rule measure, whenever his party might come to power again. This is the first authoritative and decisive announcement that the measures have been forever and irrevocably separated. The Radicals are naturally in high spirits at Gladstone's decision; but they complain, and with solid reason, as I have cause to remember, that the decision was delayed until the election was over, the Liberal party split, and the Tories securely seated in power. Had the announcement been made during the electoral struggle, the Gladstoneites would have secured nine-tenths of the constituencies where the issues destroyed the unity of the party.

TROUBLE IN THE FRENCH CABINET.

Paris, Aug. 30.—Jules Simon publishes a letter, in which he predicts that France will eventually become a conservative republic, which he declares to be the only stable government for Frenchmen. It is stated that it is the purpose of De Freycinet to remove from the Cabinet three Radical members, including General Boulanger, Minister of War, and Granet, Minister of Posts and Telegraphs.

THE PARNELLITES WILL OPPOSE.

London, Aug. 30.—It is rumored that the Parnellites intend to oppose the government in its desire to hasten the closing of the present session. There is a likelihood of some all-night sittings on the estimates.

FRIGHTFUL ACCIDENT.

Vienna, Aug. 30.—In a railway collision eight miles from Perth, seven persons were killed and twenty-two wounded.

Shoe Shops Closed.

Athol, Mass., Aug. 30.—The expected lockout at Lee's shoe-shops took place this morning, when the employes, on coming to the shops, found the doors guarded by policemen. Every man and woman, before being allowed to enter the factory, was obliged to sign a certificate to the effect that they do not belong to any labor organization, and will not join or engage in any strike while in the employ of Lee. Of 400 to 500 hands only about twenty-five signed the certificate and went to work. During the forenoon the Knights of Labor have requested the selectmen to close all the saloons for such length of time as may be deemed advisable. Everything remained quiet throughout the day.

WASHINGTON.

A Panic at the Public Printing Office—Notes.

Washington, Aug. 30.—The National Republican says: "That the new Government Printer has been appointed was settled beyond dispute at the Government printing office to-day, and the employés expect to meet their new chief at an early day. Gilbert Benedict, brother of the new Public Printer, arrived here yesterday. At 12 o'clock he reached the printing office, and, presenting his credentials, made himself known and relieved Cadet Taylor as Chief clerk of the office. The change was considerable of a surprise, as it was not supposed that any step of this kind would be taken before the Public Printer had himself qualified. The bond is for $100,000, and there is no official information that the bond has either been offered or accepted. In making the change above mentioned, before arriving in the city, it is supposed that the Public Printer is only mapping out a way to make his acquaintance with the office and its duties easier. There is much uneasiness and trepidation among the employés, especially those holding the principal positions, lest they may be called upon to abdicate in favor of some applicant meeting favor with the successor of Mr. Rounds.

PAN-ELECTRIC LITIGATION.

In the case of J Harris Rogers against Attorney General Garland, Gov. Harris and others in connection with the Pan-Electric Telephone controversy, the plaintiff to-day filed a joinder in the demurer, saying that the bill was good in substance and petitioning the court to put the cause on the calendar.

ANOTHER CALL FOR BONDS.

The Treasury Department this afternoon issued a call for the redemtion of $10,000,000 worth of three per cent. bonds up to September 15th, 1886.

LIGHTNING'S WORK.

A Powder Magazine Explodes, with Fearful Results.

Chicago, Aug. 30.—During a heavy thunder storm yesterday, the powder magazine belonging to the Laflin & Rand Powder Company was struck by lightning. An explosion followed which destroyed property valued at $75,000, besides killing one person instantly, fatally injuring four, and causing painful injuries to nearly twenty-five others. The magazines owned by three other powder companies in the vicinity were caved in by the shock. The magazines contained 140,000 pounds of powder and 70,000 pounds of dynamite. In the neighboring ten storehouses were 500,000 pounds of dynamite and twice as much powder. These latter were, fortunately, not exploded.

The Eastern Turf.

Brooklyn, N. Y., Aug. 30.—The Fulton stakes, mile and a quarter, at the Brooklyn Jockey Club meeting, were captured by Haggin's Preciosa, Dwyer Bros.' $29,000 filly Dewdrop coming in second. Time 2:12½.

Gravesend, N. Y., Aug. 30.—First race, at the Brooklyn Jockey Club, for all ages, seven furlongs—Barnum won; Santa Rita second; Pontiac third. Time 1:30.

One and seven-eighths miles—Gleaner won; Florence M. second; Tornado third. Time 1:58¾.

One mile and a quarter—Preciosa won; Dewdrop second; Jim Gray third. Time 2:12½.

For two-year-olds, three-fourths of a mile — Bessie June won; Fenelon, second; Almy, third. Time, 1:16¾.

One and a quarter miles—Millie won; Exile, second; Falconer, third. Time, 2:12.

Sixth race, for all ages, seven-eighth of a mile—Marsh Redon won; Calera, second; Princess, third. Time, 1:30.

Free Trade and Politics.

New York, Aug. 30.—A manifesto has been issued by the American free-traders addressed to the "friends of freedom." It is a plea for aggressive political action on the part of all who believe in the policy of free trade as opposed to protection, and contains the statement that there can be no doubt that a majority of the American people are in favor of tariff reform. It appeals to voters to oppose all candidates for Congress who are protectionists. The address is signed by a large number of members of the American Free Trade League.

The Rainfall.

Fresno, Cal., Aug. 30. — Slight showers of rain fell last night. The weather is cloudy and threatening, with wind south.

Merced, Cal., Aug. 30.—A slight shower of rain fell in this place this morning at daybreak. The day has been hot and sultry, the thermometer standing at 100.

Arizona Politics.

Phœnix, A. T., Aug. 30.—The Democratic Convention to-day elected delegates to the Territorial Convention, and instructed them for A. C. Baker, of Phœnix, as delegate to Congress.

The Republican delegates are instructed for C. C. Bean, of Prescott, the present incumbent.

River Steamer Burned.

Rondout, N. Y., Aug. 30,—The large passenger steamboat Daniel Drew, of the Albany line, caught fire at her moorings yesterday at Kingston Point, and was burned to the water's edge. Loss, 150,000.

Explosion in a Mine.

Scranton, Aug. 30.—A fire-damp explosion occurred at Fairlaw colliery, this morning. Seven dead bodies have been recovered, and it is reported that ten men are still in the mine.

She Turned Black.

A celebrated Paris belle, who had acquired the habit of whitewashing herself, so to speak, from the soles of her feet to the roots of her hair, with chemically prepared cosmetics, one day took a medicated bath, and, on emerging from it, she was horrified to find herself as black as an Ethiopian. The transformation was complete, not a vestige of the "supreme Caucasian race" was left. Her physician was sent for in alarm and haste. On his arrival he laughed immoderately and said: "Madam, you are not ill, you are a chemical product. You are no longer a woman but sulphide. It is not a question of medical treatment, but a simple chemical reaction. I shall subject you to a bath of sulphuric acid diluted with water. The acid will have the honor of combining with you; it will take up the sulphur, and the metal will produce a 'sulphate,' and we shall find as a 'precipitate' a very pretty woman." The good-natured physician went through with his reaction, and the belle was restored to her membership with the white race.

A Great Mind.

"Who is that handsome young woman that sometimes waits on the table?" asked the new boarder. "Is she the landlady's daughter?"

"You mean the lady just coming in with the syrup jug?"

"Yes; she's very pretty, ain't she?—the daughter of the house, I presume?"

"Why, no; that's the boarding missus."

The new boarder's inquiry, and his flattering comment on her personal appearance, soon reached the ears of the landlady, and now that boarder eats tenderloin, and has the airiest and sunniest room in the house.—[Ex.

It Wasn't His Fault.

From the Judge:]

Customer—"But ain't the trousers too long?"

Merchant — "Too long? Dey is made to fit a man exzekly your size. If your legs happen to be a drifle short you must quarrel mit nature—not de tailor."

FESTIVE SEDGWICK

Bayard's Envoy on an International Toot.

DIPLOMACY DILUTED WITH CHAMPAGNE.

Sedgwick's Labor on the Cutting Case Illustrated—President Diaz Issues an Important Order.

Associated Press Dispatches to the Times.

New York, Aug. 30.—Special dispatches received here from the City of Mexico indicated that Special Envoy Sedgwick, who was sent there to investigate the Cutting case, conducted himself in a manner unbecoming the official position which he occupied, by spending a night in a most uproarious manner, in company with a number of young Mexicans, and making a spectacle of himself on the streets.

A dispatch from the City of Mexico says: Reports have been current here since Friday night regarding Sedgwick, the American special agent in the Cutting case, who was on that evening one of the guests of a ball given by one of the clubs of the city. The club in question is the most aristocratic in Mexico, among its members being government officials of the highest class and representatives of the oldest and most distinguished families. The club gave Sedgwick an invitation as a special honor to an American representative. He was received with marked tokens of respect, and every one endeavored to make the evening agreeable to him, he being the most honored guest. Toward the small hours of the morning there was the usual flow of champagne, and numerous toasts were drunk in one of the rooms set apart for gentlemen. Careful investigation shows that Sedgwick, while undoubtedly participating in the convivial enjoyment of the hour, was in no way treated insolently. The members of the club and its managers strenuously deny that any discourtesy was intended or practiced toward Sedgwick, who made an excellent impression. To set at rest the injurious reports regarding Sedgwick, it is proposed by leading representatives of the highest society of Mexico to give him a series of dinners and receptions in order to make it evident that he has the esteem of Mexicans. Since the rumors became current, a large number of entirely ridiculous and unfounded reports have been in circulation, but no person of reputation or standing in the community, conversant with the matter, supports them. Last evening Se[illegible] a guest at a private house at a dinner, at which were present Minister Mariscal, of the Department of Foreign Relations, and Minister Romero Rubio, of the Interior Department. Sedgwick is conferring with Minister Jackson, and investigating the laws of Mexico bearing on the Cutting case. He is having translations of the laws made, and, when through here, he will go to Chihuahua, and then to Paso del Norte.

City of Mexico, Aug. 30.—In an interview, this afternoon, Sedgwick emphatically denied the stories against him in circulation in the United States. Leading representatives of the Jockey Club, who have been interviewed upon the subject, express themselves as sorry that the good name of the Club has been called in question. They said that Sedgwick was a conspicuous guest at their ball, and that he behaved as a gentleman should.

DIAZ DECREES

That Mexico Shall Be More Careful About Arresting Foreigners.

Baltimore, Aug. 30.—The Sun, to-day, has the following special, dated Washington, August 29th: The State Department has just received an order issued by President Diaz, chief executive of Mexico, through the medium of a circular issued by Señor Mariscal, Minister of Foreign Affairs, and distributed throughout the Mexican States, which will doubtless benefit Americans, now and hereafter, under arrest in Mexico. The circular is to the Governors of the various Mexican States, and, as translated from the original Spanish, is as follows:

LAW ON THE TRIAL OF FOREIGNERS.

Department of Foreign Affairs. Circular No. 5.

Mexico, Aug. 24, 1886.—It has been noticed recently and with frequency that some newspapers published in a country friendly to Mexico receive with exceeding flippancy and even with marked hostile intent complaints of foreigners, residents in the Republic, who are arrested for crimes which our laws chastise with corporal punishment, and pretend that they are victims of unjust acts committed by our authorities. In view of the damage which such conduct may inflict upon the good name of the nation, if care be not taken to rectify opportunely the mistakes contained in these complaints and in the comments based thereon, the President has seen fit to decree that you be recommended, in the case of the arrest of foreigners, for any cause, within the limits of your State, to remit to this department a detailed report of the causes for action or legal process and of the status of the same. The Supreme Magistrate, therefore, hopes that the governments under your worthy charge will dictate the necessary instructions to the subordinate authorities. The President also desires that as far as in you lies, care especially be taken, so that in the cases I allude to, the arrest may always be effected by virtue of a written warrant, issued by competent authority, and that in criminal prosecutions against foreigners the judiciary of your States comply strictly with the provisions of the law, and issue orders for imprisonment within the constitutional limit, and regularly inform the Government as to the status of each case, to be communicated to this department. I renew to you my esteem and consideration.

[Signed] "Mariscal."

This form of a circular has been addressed to the Governors of all Mexican States.

A Santa Fe Product.

The exalted altitude of Santa Fé produces prevaricators who take a back seat for no one. Here is the sort of an economy of truth that the Santa Fe Leader gravely tells:

"Two genuine joint snakes were brought into this city Tuesday evening by Pueblo Indians. The largest was about two feet eight inches in length, and the smaller about sixteen inches. Parties in the city purchased them and made many curious experiments with them. The small one had fourteen joints. It was taken apart and the pieces widely separated. Gradually it started, putting itself together, joint by joint, beginning with the head joint, and in the course of a few minutes it was again a connected snake. A joint was then taken from the smial snake and exchanged for one in the large one. The two snakes started off, but immediately discovered something was wrong after counting their joints, unsnapped the wrong ones, and voluntarily exchanged. They seemed to recognize their own joints by the smell. After this, two joints were taken out of the large snake, and one piece was placed on the steps of Mr. Gildersleeve's office and the other in the hallway in front of the Governor's office. The remainder of the snake wriggled around for a moment, and was then taken with a choking sensation and died."

Evening Things Up.

From the Omaha World.]

Restaurant matron—"I want you girls to fix up a little extra and look as pretty as you can."

Waiter girls—"Is the butter bad again?"

"No, the meat's tough."

Not Hypocritical.

Washington Critic.]

An Alexandria woman's husband had been given a position under the janitor of the capitol, and the neighboring women were discussing the matter.

"So Mrs. Banden's husband has got a job at the capitol, I hear," said one.

"Yes; so they tell me."

"What was it?"

"A Senator, I think they said."

"No; not a Senator," said the other, in a tone of superior wisdom; "a janitor you're thinking about."

"Well, it was a Senator or a janitor, or somethin' like that; I couldn't just ketch, when they was tellin' me."

ANNOUNCEMENTS FOR OFFICE.

For County Treasurer.

E. N. McDONALD, of Wilmington, is a candidate before the Republican Convention for the office of County Treasurer.

J. T. HADDOX, of El Monte, announces himself as a candidate for County Treasurer, subject to the decision of the Republican Convention.

For County Surveyor.

JOHN GOLDSWORTHY announces himself as a candidate for County Surveyor, subject to the decision of the Republican Convention.

For County Assessor.

J. W. MYERS, of Newhall, announces himself as a candidate for County Assessor, subject to the action of the Republican Convention.

C. C. MASON, of Fulton Wells, announces himself as a candidate for County Assessor, subject to the decision of the Republican Convention.

For County Superintendent of Schools.

J. C. OLIVER is a candidate for County Superintendent of Schools, subject to the decision of the Republican Convention.

Special Notices.

☞ My wife, May L. Allen, having left my bed and board, I will not be responsible for any bills contracted by her in my name. PETER ALLEN.

☞ Moorhouse & Reichert, 146 S. Spring st., carpenter jobbing; step-ladders a specialty; plaster paris ornaments for sale. Telephone 341.

☞ G. A. R.—Frank Bartlett Post No. 6 meets every TUESDAY EVENING in Good Templar's Hall, N. Main st. A cordial invitation extended to all visiting Comrades. HORACE BELL, P. B., SAM KUTZ, Adjutant.

Five Cents a Line.

WANTED—HELP.

WANTED—A competent girl to do cooking, washing and ironing in a small family. Address S., Times office.

WANTED—Circular saw filer, one who has had experience in sawing cottonwood; also woodchoppers. Los Angeles Box Co., Fifth st. near San Pedro.

WANTED—A woman for general housework. Apply at 317 S. Spring st. Wages $20.

WANTED—Man for plain work; short hours, and not hard; wages, $2 per day and board; will be required to have $500, for which good security and fair rate of interest will be given. Situation permanent. Address P. O. Box 565, Los Angeles.

HOUSEWORK—F[illegible] wages will be paid a good woman to do [illegible] housework for a small family in the co[illegible] J. L. LANTERMAN, La Canyada.

WANTED—At Home Bakery, 407 S. Spring st, a woman who understands baking.

WANTED—A dining-room girl. CLIFTON HOUSE.

WANTED—Young girl to assist in light housework for her board. 451 S. Main.

WANTED—Canvassers, male and female, for an article needed in every house. Room 28, Schumacher Block, city.

WANTED—Plumber. A competent and reliable plumber can find steady employment by applying to the PASADENA HARDWARE CO.

WANTED—The best of help for the best of places, for all work, at Employment Office in E. H. Hyde's T Store, Pasadena. S. HAYS, formerly of 35 S. Spring st., Los Angeles.

WANTED—A girl for general housework. 852 Temple st.

WANTED—Ladies wanting help and girls wanting situations will be honestly treated by M. CHESTER, 35 S. Spring st.

WANTED—SITUATIONS.

WANTED—Position as nursery governess, invalid nurse, assistant matron, copyist or companion to elderly person or clerk in store; country preferred. SOUTHWORTH'S, 3 S. Main.

WANTED—A position for a first class gardener; knows all about the cure of trees; a practical man. Apply at SOUTHWORTH'S, 3 S. Main st.

WANTED—Position by expert stenographer and type-writer, 3 years' experience; best references. Address N. J. MOORE, Green's Fork, Ind.

WANTED—Situation as engineer by first-class man of 20 years' experience. Address J. W. T., Times office.

SITUATION WANTED—By a German girl not long in this country, a situation to do general housework. Call, or address 23 Sotello st.

SITUATION WANTED—A respectable woman desires a position in a private family as cook, or general housework in a small family. Inquire 703 S. Hill st.

PACKER—An experienced man would like a position as Packer in wholesale grocery store. Address B., this office.

HOUSEKEEPER—A lady from New England would like a position as housekeeper, or charge of a lodging house. References. Address T. R., Times office.

WANTED—To finish trade—A young man with three months' experience at the barber business. Apply R. L. WILLIAMS, Santa Ana, Cal.

WANTED—MISCELLANEOUS.

WANTED—A live man to buy half interest in a good paying business Amount of capital required, $250; cause for selling, too much work for one man. SOUTHWORTH'S, 3 S. Main st.

WANTED—Rooms and board for man and wife, not more than 15 minutes' walk from Highland View school. Address M. B., Times office.

WANTED—To meet or correspond with parties having desirable lots in San Diego, who will exchange for valuable property in Los Angeles. For one week address OWNER, Times office.

WANTED—A house in good location, for one year or longer; no children. Apply at 147 S. Spring st.

HELP—If you want the best of help, male and female, go to the Union Employment Bureau. All help furnished free at SOUTHWORTH'S, 3 S. Main.

WANTED—To let contracts for cutting from 100 to 300 cords of willow stove wood. W. W. PABLIN, 31 Orange st.

WANTED—Room and board in a private family for gentleman and wife. Address DOCTOR, this office.

TO LET—ROOMS.

23 BUENA VISTA ST., near Temple—Large front room, nicely furnished.

TO LET—Two large furnished rooms; No. 26 University st., one door from Temple.

TO LET—Nicely furnished rooms for gentlemen. $6 per month. 231 S. Spring.

TO LET—Two or three furnished rooms for housekeeping, in a private family. 424 Seventh st.

520 FORT ST.—Near Bunker Hill av., furnished rooms.

230 W. FIRST ST.—Cor. Hill, Furnished rooms, with good private board.

220 S. FORT ST.—St. Helena House, sunny rooms, neatly furnished; first class location.

ROOMS AND BOARD

ROOMS AND BOARD—213 W. Fifth st.

KIMBALL MANSION—First-class rooms and board. 131 New High st.

ROOMS AND BOARD—Furnished rooms, with board, at MRS. VAN TREES, cor. Court and Olive sts.

BOARD AND ROOMS—Southeast corner Fourth and Spring sts.

TO LET—Handsomely furnished rooms, with or without board. 426 S. Spring st.

FOUND.

FOUND—Last week, near corner of Sixth and Olive sts., a pocketbook containing a sum of money. Owner will please apply at No. 719 S. Hill st.

LOST.

LOST—A gent's right shoe. Will finder please leave at 19 S. Spring st?

FOR EXCHANGE.

FOR EXCHANGE—Lots to exchange for Eastern property, rooming houses, pianos or buggies. DOMESTIC S. M. CO., No. 1 S. Main st.

PERSONAL.

PERSONAL—Lady 34 years of age would like an unlimited number of gentlemen correspondents, view to matrimony. Address P. O. Box 115, Emporia, Kas.

BUSINESS PERSONALS.

MRS. C. W. DOW—Will be in her office, on and after August 14th, ready to receive and fill orders for help. All city and country orders promptly attended to. Female Employment Office, rooms 13 and 15, Downey Block.

FOR SALE—CITY PROPERTY.

FOR SALE—This morning, choice lots in the Downey Harvey tract; 50, 60 and 75 feet front; fine trees; Figueroa st. frontage; see BEN E. WARD or GEO. D. ROWAN, 31 N. Spring st.

FOR SALE—A beautiful home on the hill on Figueroa st., one block south of Temple; corner lot, 50x150 feet, fenced and set with shrubbery and trees; new, handsome house, stylish and well built; 6 large rooms, with hard wood finish; bath room, fine pantry, china closet, two other closets; hall, marbleized iron mantels and centers in four rooms; blinds to all windows; bay window, stylish front porch and handsome side porch; finest view in the city; house elegantly furnished, black walnut marble top bedroom suite, lace curtains, shades and cornices; 2 pairs beautiful portieres, with walnut poles and rings; Roxbury three-ply and two ingrain carpets; hall oil-cloth, marble center table and walnut chairs; cooking range and complete kitchen outfit; set bronze hanging lamp; walnut extension table, etc., etc. Possession within 24 hours. Price $3200. Apply to owner, R. D. COOTES, on premises.

FOR SALE—At a bargain, by the owner, if taken soon, three elegant lots in the Longstreet tract. Lot on Grand ave 60x180 to alley, $1200; lot on West End ave. 60x190 to alley, $1100; lot on Madison ave. 60x 90 to alley, $950; 2 lots on Washington st. 52½x176 each, $700 E. L. PURDY, 110 S. Spring st.

FOR SALE—Want offer for Bunker Hill lot, best side, between Second and Third. C. A. SUMNER & CO., Real Estate Agents and Auctioneers, 14 N. Spring st.

FOR SALE—At a great sacrifice, No. 28 S. Johnson st., East Los Angeles. Apply to OWNER on premises for 10 days, from 8 to 3.

FOR SALE—Three large lots on Figueroa st. Cheap; to-day. 36½ N. Spring.

BUENA VISTA STREET—120 or 240 feet on right side of street, at a great bargain for a few days. Address P. O. Box 533, city.

FOR SALE—For a few days at a sacrifice, lot 50x150 in the Alcantara Grove tract, half a block from Main-street cars, for $600; owner of tract is selling adjoining lots for $750. ROCHESTER & LAYTON, 9 N. Main street.

FOR SALE—Two of the choicest lots, 66x310 feet each, on Washington st., close to western boundary of city: having thereon a small house, built with a view to enlarging, and therefore permanent; a splendid well, with Halladay windmill, large tank and two-story tank-house; a good two-story barn and carriage house; permanent picket corral, 50x75 feet, with chicken house, water trough, etc. Also large variety of fruit trees, vines, hedge, shrubbery, etc. I must sell, on account of business requiring my attention in city. Call and see me at 18 Requena st. M. F. TARBLE.

FOR SALE—Houses on installment plan on easy terms; lodging houses centrally located; houses and lots in all parts of town, and acre property in town and country. ROCHESTER & LAYTON, 9 N. Main st.

FOR SALE—COUNTRY PROPERTY.

FOR SALE—5200 acres rich land, under fence, at Hueneme; alfalfa land; artesian wells at any point, flowing 5 feet above the ground; with substantial improvements; known as J. D. Patterson ranch; price, $260,000, or $300,000 with its fine crop and fine horses and mules. BARNARD, BLACKSTOCK & SHEPHERD, Ventura.

FOR SALE—Homestead claim of 80 acres fine valley land near Cucamonga. Price, $400; also, at Azusa, 10 acres Muscat vines in bearing, $1000; 10 acres, all in bearing fruit and vines, with good house, cistern, etc., $1500; 50 acres superior fruit and vine land, with good house, stable and family orchard, $2500; S. G. V. Railroad runs close to all these properties, and they cannot be duplicated in the county, either in price, production or quality of land. Address W. D ROUT, Natick House.

FOR SALE—88 lots in Ventura, or 25 acres, $10,000. BARNARD, BLACKSTOCK & SHEPHERD, Ventura.

FOR SALE—Cheap, 40 acres of fine alfalfa land in the artesian belt, only six miles from center of city; for price apply to WM. DENBY, Cienega ranch, or address Box 445, city. Fine green pasturage at reasonable rates. Apply or address as above.

FOR SALE—Cheap, 5 to 35 acres near Vernon school and church, mostly improved. 119 N. Bunker Hill, or H. EDWARDS, cor. Fifth and Main.

$4800 WILL BUY ONE OF THE best small Fruit Farms in the county; just outside the city; 8 acres, 800 bearing fruit trees; 10 varieties, including oranges; 1000 bearing raisin grapes; with house of 5 rooms, and bath, windmill, tank, and other buildings. Address OWNER, P. O. Box 859.

FOR SALE—Cheap homes, 5, 10, or 20 acre tracts, 16 miles south of Los Angeles, on small monthly payments. WALTERS & JONES, St. Elmo Hotel.

FOR SALE—Ten acres near Los Angeles; will take one or two good horses on first payment; long time on balance. Inquire of MELCHOR, 34 N. Spring st.

FOR SALE—MISCELLANEOUS.

BAKING BUSINESS for sale cheap; everything in good shape; now is your chance. Inquire at 301 Fort st.

FOR SALE—Or to let—A fine-paying nursery, well stocked. Address X. Y., Box 1006, Los Angeles, Cal.

FOR SALE—Cigar and Fruit store, Wood, Coal and Grain business, Meat Market, in adjoining town. C. A. SUMNER & CO., Real Estate Agents and Auctioneers, 14 N. Spring st.

FOR SALE—Winchester rifle, nearly new. 19 S. Spring st.

FOR SALE—Country store, on railroad; good stock general merchandise; paying business; can be profitably enlarged; cash required, from $3000 to $5000; reason for desiring to sell, poor health. For particulars, address A. B., Times office.

FOR SALE—One Benicia barley crusher, one Challenge feed mill; both new and in perfect order; will be sold very cheap. Address C. B. RIPLEY, Pasadena.

FOR SALE—$5000 worth of shares of stock in the Southern California Insurance Co. Apply to RUDDY, BURNS & SMITH, No. 2 Franklin st.

FOR SALE—Cheap, the furniture of five rooms, including kitchen furniture, at 352 Los Angeles st., near Fifth.

FOR SALE—Household furniture; would like to sell before the 25th instant. 507 Courthouse st.

FOR SALE—The new furniture of a 7 room residence; house has all modern improvements, gas, bath, etc.; at present filled with roomers; centrally located. Address M. G., Times office.

FOR SALE—Lovell's and other libraries by OLMSTED & WALES, 19 W. First st.

FOR SALE—One fine Decker piano. Call at Room 25, Hollenbeck Block.

FOR SALE—Iron Sulphur Water, by the leading grocers and druggists.

FOR SALE—LIVE STOCK.

FOR SALE—10 fine driving horses at the Ventura stable, 25 Los Angeles st.

FOR SALE—An Irish setter pup. Apply HENRY ELLIOTT, Jefferson and Vermont aves., West Los Angeles.

FOR SALE—20 head fine buggy, team and saddle horses, at 410 S. Spring st. DR. H. T. DIMOCK.

FOR SALE—Or trade, 50 head of horses, mares and mules; also two spring-wagons and carts double and single harness. COVERED BRIDGE, Macy st.

FOR SALE—Fresh cows, thoroughbred Jerseys and Jersey grades; very gentle, and first-class milkers. Address F. J. BARRETTO, Downey, Cal.

FOR SALE—Poland China hogs; finest in Southern California. Apply to JOHN CABALERIS, Sepulveda Station, or write Los Angeles P. O.

MONEY TO LOAN.

MONEY TO LOAN—On real estate—lots, and lots and houses; also one carload of stock—horses, cows; buggies; also will pay freight on any and all goods consigned, either for aution or private sale; carriages and goods stored in our own warehouse at the lowest rates. Inquire at the general office of JOHN C. BELL the auctioneer, at No. 43 Temble block, over the county bank.

MONEY TO LOAN—From $2000 upwards to loan on city property. Apply C. A. SUMNER & CO., Real Estate Agents and Auctioneers, 14 N. Spring st.

$100,000 TO LOAN on first-class real estate; mortgage tax paid by mortgagee. A. J. VIELE, 55 North Spring st.

MONEY TO LOAN—In sums to suit on real estate security; mortgages bought and sold. McKOON & BRODTBECK, No. 19 N. Spring st.

MONEY TO LOAN—Large or small amounts; long or short time. LAMB & GRIFFIN, 19 W. First st.

EXCURSIONS.

L. M. WALTERS' excursions bi-monthly, east and west. Office, St. Elmo Hotel.

EXCURSIONS—L. M. Walters' excursions bi-monthly, east and west. Office, St. Elmo hotel.

VIOLET'S SELECT overland excursions leave Los Angeles 1st and 3d Wednesday of every month. O. H. VIOLET, Manager.

PHILLIPS Popular Pleasure Parties going East leave here Aug. 19 and Sept. 2. Call on or address A. PHILLIPS & Co., 154 N. Main st., Los Angeles.

WARNER BROS. & CROSBY EXCURSIONS East and West 302 N. Main st.

MISCELLANEOUS.

PARTIES IN WANT of Shavings for packing, fuel or any other purpose can get them free of charge, at PERRY, MOTT & CO.'s Planing Mill.

WE BUY, SELL AND EXCHANGE stoves, clothing and books. TAYLOR, 322 S. Spring st.

EDUCATIONAL—1886-87—The regular session of the Medical College of the University of Southern California begins the second Wednesday in October. For further information address J. P. WIDNEY, A. M., M. D., Dean, Los Angeles, Cal.

B. F. COULTER

Is closing his stock of

EMBROIDERED

White Dresses!

at prices in reach of every-one.

You can find material in Victoria, Bishop Lawns, Nainsooks, India Linous, Batiste and Mulls, for making dresses in plain and colors, at

Reduced Prices

to close stock.

Don't forget to examine our stock for good Values.

B. F. Coulter,

101, 103 & 105 S. SPRING ST.

H. O. Sigler, Pres. F. H. Lowell, Sec

Capital, $250,000

THE SOUTHERN CALIFORNIA INVESTMENT CO.

Organized under the Laws of California to invest its capital and the capital of others in first-class Real Estate and First Mortgage Securities in Southern California.

Capitalists and others desiring to secure first-class Investments would do well to confer with this Company, and any parties who have large ranch proprties for sale, or those who have city or town property they wish to dispose of will find it to their advantage to refer the same to this Company, at their office, 114 First St., Los Angeles, Cal.

THE **Childress Safe Deposit Bank**

General Banking Business.

Also valuables of all kinds received on special deposit for safe keeping, and access may be had to same from 9 a. m. to 5 p. m.

Protected by an absolutely Fire and Burglar Proof Chrome Steel Vault and Celebrated Yale Time Lock.

Safes Rented at Reasonable Prices.

No. 37 S. SPRING STREET,

Inspection Invited.

J. A. Anderson. J. A. Anderson, Jr. W. F. Fitzgerald.

Anderson, Fitzgerald & Anderson,

ATTORNEYS-AT-LAW, LOS ANGELES, Cal. Office: Downey Block; entrance Room 16. After August 1st, Rooms 5, 7, 9 and 11, in "Lawyers' Building," on Temple street near Spring, will be occupied as offices by this firm.

San Gabriel Valley Bank,

PASADENA, CAL.

CAPITAL STOCK, $50,000.

FRANK M. WARD, President. ALONZO TOWER, Vice President, BYRON W. BATES, Cashier.

Carry on a general banking business. American and foreign exchange. Collections promptly attended to.

Directors—Frank M. Ward, J. G. Miller, C. S. Martin, Alonzo Tower, Byron W. Bates, Walter R. E. Ward

ADAMS BROS., DENTISTS,

No. 23 South Spring Street,

Between First and Second. Rooms 4 and 5 over Mosgrove's Cloak House.

Gold fillings ... $2 00

Amalgam and platina fillings ... 1 00

Painless Extraction of teeth by vitalized air or nitrous oxide gas.

Teeth extracted for 50 cents.

Best Sets of Teeth from $6 to $8.

We guarantee a perfect fit.

Office Hours: From 8 a. m. to 5 p. m.; Sundays, 10 a. m. to 12 m.

☞ Intricate work a specialty.

WILL EXCHANGE

For Property in Los Angeles,

AN ALMOND AND FRENCH PRUNE Orchard in full bearing, in the best part of the Santa Clara valley, 4½ miles south of San Jose, Cal., 37 acres in fruit trees, 1200 prune trees grafted on almond stock. Good well, small house and barn, all fenced. Railroad runs through it, and station within ¼ mile. Will produce from $3000 to $4000 per year. Value $8500; $3000 can remain on mortgage at 9 per cent per annum, net. Good schools, low taxes, perfect climate; in the garden of this State. For particulars, address J. L. ROMES, S. P. C. R. R. Co., Foot Market st., San Francisco, Cal.

The A. and A. Lightning Viewing Company,

Headquarters at

137 S. Main Street, Los Angeles.

A. H. ROGERS, Photographer.

F. H. ROGERS, Manger.

THE WOMAN'S EXCHANGE.

IF YOU WANT HOME-MADE COOKING or fancy work, or sea moss or shells; or if you want help or dresses made, go to the WOMAN'S EXCHANGE, 17 S. Main st. MRS. MARTIN.

A Good Investment—$3600.

FOR SALE—TWO-STORY HOUSE OF 10 rooms, with lot 40 feet front on west side of Los Angeles st., near business center Apply to R. VERCH, Room 80 Temple Block.

The Clifton House

Cor. Fort and Temple Sts.

A PRIVATE FAMILY HOTEL, SITUATED one block from business center; has a commanding location; house and furniture entirely new; strictly first-class. THOS. PASCOE, Propr.

AUSTRALIAN COAL.

WHOLESALE AND RETAIL—At yard of the Los Angeles Gas Company, corner Aliso and Center sts. LOS ANGELES GAS COMPANY, Office No. 9 [illegible]

The Mott Market Restaurant

Will hereafter be open on

SUNDAYS,

The same as on week days.

SCOTTO & PAMUCINA, Proprietors.

FOR SALE.

TEN HEAD OF HEIFERS,

One and Two-Year-Olds.

ED. F. CHARNOCK, P.O. [illegible]

LOS ANGELES DAILY TIMES.

PUBLISHED EVERY DAY EXCEPT MONDAY,
BY THE TIMES-MIRROR COMPANY
H. G. OTIS,
President and General Manager.
ALBERT McFARLAND,
Vice Pres't, Treas. and Business Manager.
WM. A. SPALDING, Secretary.

Office: Temple, Main and New High Sts
(Principal entrance, 9 Temple st.)

TERMS OF SUBSCRIPTION:
BY MAIL POST PAID.
One copy, one year $7 50
One copy, six months 4 00
One copy, three months 2 00
PAYABLE INVARIABLY IN ADVANCE.
Delivered by Carrier at 20 cents per week, or 85 cents per month.

WEEKLY EDITION (THE MIRROR).
One copy (8 pages), one year $2 00
One copy, six months 1 00
INVARIABLY IN ADVANCE.

CORRESPONDENCE solicited from all quarters. Timely local topics and news given the preference. Use one side of the sheet only, write plainly, and send real name for the private information of the Editor.

SUBSCRIBERS, when writing to have the address of their paper changed, should also state the former address.

Rates for Advertising.
LINE ADVERTISEMENTS.
First page, classified, per line, daily, payable at the counter ... 5 Cents.
DISPLAY ADVERTISEMENTS.
Per square (10 lines Nonpareil, or about 70 words) per month—
On 1st or 4th page $3 00
On 2d or 3d page 2 50
(Higher rates for shorter periods, as per schedule in office.)

Entered at the Los Angeles Postoffice as second class matter.

The Times.

TUESDAY, AUGUST 31, 1886.

REPUBLICAN NOMINATIONS.

For Governor .... JOHN F. SWIFT, OF SAN FRANCISCO.
For Lieutenant-Governor .. R. W. WATERMAN, OF SAN BERNARDINO.
For Associate Justices of the Supreme Court:
Long Term (1) ...... VAN R. PATTERSON, OF SAN JOAQUIN.
Long Term (2) .... E. B. McFARLAND, OF SACRAMENTO.
Short Term .... NOBLE HAMILTON, OF ALAMEDA.
For State Controller .... J. E. DENNY, OF TULARE.
For State Treasurer .... JACOB F. NEFF, OF PLACER.
For Attorney-General .... W. H. H. HART, OF SAN FRANCISCO.
For Surveyor General .... THEO. REICHERT, OF SAN FRANCISCO.
For Supt. Public Instruction ... IRA G. HOITT, OF SAN FRANCISCO.
For Clerk Supreme Court ...... JAMES A. ORR, OF PLUMAS.
For Railroad Commissioner:
Third District .... JAMES W. REA, OF SANTA CLARA.
For State Board of Equalization:
Fourth District .... MARK D. HAMILTON, OF SAN DIEGO.

CONGRESSIONAL TICKET.

For Congress, 6th Dist.... GEN. WM. VANDEVER, OF VENTURA.

A Weak Misrepresentation.

The Express of last evening toils its weary way through a three-quarter column article in which it attempts to fix upon the TIMES the sin and degradation of (1) hysterics, (2) inconsistency, (3) bad advice, (4) over influencing the Los Angeles delegation, (5) "black-capping" a nominee of the Republican party (6) Mugwumpery. Our esteemed evening contemporary is too disingenuous to be entitled to a frank refutation and too tedious to justify a categorical one. The consistency of the TIMES is proven by its own columns from day to day and the subject needs no further canvassing.

As to the ticket which we fly at our mast-head, it is now as complete as we care to make it. We shall endeavor to worry through the campaign without the addition of any other name to the list.

The TIMES has not advised Walter S. Moore to step down from the Republican ticket; but, when the campaign is fully opened and the opposing party begin to show up the genial Colonel's record, perhaps he will conclude on his own motion to subside.

APPRECIATING the unfortunate situation of grape-growers along its line, the Los Angeles and San Gabriel Valley Railroad Company proposes this year to offer them special inducements in the way of transportation. Many who would otherwise be obliged to let their grapes rot on the vines may now be able to dispose of them by shipping to Los Angeles. Of all the industries of the country, wine-making is the only one which shows any depression this year, and the other industries, which are so unprecedentedly prosperous, can afford to give it a helping hand. If it had happened that the wine and brandy makers had been driven to the wall under a Republican administration, what a Bourbon howl there would have been, to be sure!

"THE State of California has but little fault to find with the present administration," says the San Francisco Alta in coming to the defense of Stoneman as against the charges of the Republican platform.

No, it isn't the State at large so much as the Democratic party in particular that is filled with revilings against this State administration. The question now arises, will the Democratic Convention, which assembles this week, indorse it?

It's a *quien sabe* case.

THE Democratic State Convention will assemble in San Francisco to-day. Political gossips, who get in their say over the wires, whisper the name of Del Valle as a possible candidate for Lieutenant Governor. As to the first place on the ticket, it lies between Uncle George Hearst, ex-Mayor Bryant, Pat Reddy, Mayor Bartlett and some sable horses. L. J. Rose is out of the race. Any one of them whom the fates select will rush upon Swift and certain defeat.

PREPARATIONS were made in a quiet way, yesterday, by some of the legal fraternity to receive Chief Justice Waite, who will arrive in Los Angeles to-day. The telegraph reports him in the list of passengers, accompanied by his daughter. The Chief Justice has relatives and personal friends here, and he comes to fulfill a visit promised long ago.

A KENTUCKY court has decided that when a girl refuses to marry her lover she must return all his presents, on the theory that they were only "keepsakes" in case he had the girl for keeps. Of course, kisses and peanuts and such perishable goods are not affected by the decision.

THE Kansas City Journal reports the release of Cutting from his Mexican prison under the caption "Mr. Bayard Pardoned." Bayard was probably as glad to get out of the muddle as Cutting was.

THE TICKET.

Continuation of Opinions of the Press.

QUALIFIED AND UNQUALIFIED PRAISE,

But a General Agreement that it is good in the Main, and Must Win.

WORKED HIS WAY UP.

Oakland Enquirer.]

Few men find time in their lives to accomplish as much as the man who has been made the Republican candidate for Governor. He might well be taken as the model of self-made men! Mr. Swift had no early advantage in the way of wealth or education, but nature gifted him with an active, penetrating mind, and indomitable energy. He learned the trade of a tinsmith, which he followed for a time in St. Louis, but came to California with the early rush of gold seekers. The first thing he found to do here was selling vegetables, and he succeeded so well as a produce dealer that in a few years he had laid by a competency, and was free to follow his inclinations toward intellectual pursuits. Mr. Swift is a Missourian by birth, but a Yankee by adaptability to everything, and in the possession of an inquiring mind. He studied law, was admitted to the bar, and was successful as a practitioner. He was successful as a political orator, and successful as a party leader. In short, he is one of the men who are successful in whatever they undertake. Unlike too many California lawyers, the greed for money and the ostentation of spending it were not the ruling passions of Swift's life. As soon as his modest fortune was assured, he wanted to travel, and see for himself the foreign countries about which he had always been a voracious reader. He went to Europe, Africa and Asia, studying governments and systems, as well as looking at pictures and ruins. When he returned, he published an intertaining book of travel, and also a bright novel.

Ex-Senator Booth described Swift's mental characteristics well when he said that his mind is at once philosophical and practical. It requires the union of these two qualities to make the statesman. We have many practical men who are masters of details but who are unable to perceive their relations to any system. Unless a person can seen a thing in its principle as well as in its detail he will be a very short-sighted and unsafe guide. Such a man will make mountains of mole hills and mole hills of mountains. It is Swift's insight into what may be called the philosophy of politics that has enabled him to deal successfully in a legislative way with such vexed subjects as the improvement of election machinery and the regulation of corporations. His splendid memorial to Congress, on the Chinese question, which perhaps no other man in the State could have done so well, is a proof of his power to master a great subject in its entirety. He has also a clear, easy and animated literary style which enables him to make other people see what *he* sees, which is as important as being able to see it himself.

A GOOD SPEECH.

San Francisco Chronicle.]

Speeches of candidates before conventions are generally flapdoodle, in which the orator tries to say as little as possible in the greatest possible number of words. Mr. Swift has broken the rule, to the manifest gain of the public.

WILL BEAR INVESTIGATION.

Oakland Enquirer.]

It is a good ticket and a strong one. The men upon it will bear investigation, and, in virtue of their own strength and the favorable situation of affairs in the State for the Republicans at this time, they will be elected. In the geographical distribution of the nominations there is nothing to complain of.

A TRIUMPH FOR INDEPENDENCE.

San Francisco Call.]

The Republican State Convention has nominated John F. Swift for Governor. It is a good and a strong nomination. It is a nomination which will challenge the Democrats to put forward their best man. The success of Mr. Swift is, in a sense, a triumph for independence in politics. Mr. Swift did not go into the convention as anybody's candidate. If there is any political boss behind him, he is so far behind as not to be visible. The sturdy independence of Mr. Swift's character is well known. He has ever shown himself ready to fight his party when he thought it wrong, and in his professional capacity has been ready to antagonize corporations with millions behind them when he has thought such corporations needed legal correction. But little confidence was felt in Mr. Swift's canvass, from the fact that he did not show a disposition to combine forces or to conciliate bosses. Politicians said he was not a politician, but his ability and integrity were admitted.

SHOWS THE POSSIBILITIES OF AMERICAN CITIZENSHIP.

Sacramento Record-Union.]

Mr. Swift illustrates, in an eminent degree, the possibilities of American citizenship. He was brought into the world in an humble circle of activity. He learned to labor and to endure hardship and toil. He became a mechanic, and stood to his bench until he conquered a trade. Along with the hardy pioneers he came to the far West, and laid the sills of a home in a new land where brain and brawn would win, and indolence and incompetency go to the wall. He stood behind a market stall until he had earned money to gratify literary tastes, when he made his appearance at the bar, and was admitted. His ability won him clientage, and with the rewards of hard labor he indulged the appetite for knowledge of men and countries, and traveled the world over to satisfy it. He was put in places of high trust and never betrayed them. He was sent abroad as the representative of the greatest and best people of earth, and, returning, received their unanimous commendation, and now he is given the leadership of the party that must hereafter dominate this State.

THE RING DOOMED.

San Francisco Chronicle.]

It is now evident that the old Sargent-Carr-Parks ring was downed at Los Angeles. Their efforts were strenuous; their boasts were prodigious, but in the end they got nothing. They did not get one of their men on the ticket, and they could not prevent the adoption of the platform, which is a direct slap in their face.

NOT A GOOD YEAR FOR MISTAKES.

Oakland Tribune.]

It is not a good year to make mistakes, and this was the principle which governed the Republican State Convention, which closed its labors last night and adjourned. The ticket presented the voters of this State is one of the very best and strongest ever put in the field, and it will be elected by a rousing majority.

A LITTLE UNPLEASANT FEELING.

Santa Barbara Press.]

There is a little unpleasant feeling in Los Angeles over the defeat of Judge Brunson for the Supreme Court, but no complaint is made against any of the candidates. Whatever irritation exists is between local politicians, and not against the ticket. * * *

The work of the convention, taken as a whole, has given us a ticket which is strong personally, just geographically, and which stands upon a platform which enunciates clearly the wants and needs of California, and is withal true to the principles and traditions of the Republican party.

SO FAR 'TIS WELL.

San Jose Mercury.]

The State nominations have been made, the platform adopted and the convention has adjourned. So far the work has been well done in every respect, and the Republicans of California have never been in better fighting condition or more enthused with the expectation of victory, but the campaign has not yet opened and there remains the necessity for the exercise of wisdom in making county nominations.

AVERAGES BETTER.

San Francisco Post.]

The ticket presented averages better than most tickets of the past. In places it is very strong.

The nomination of Mr. Swift for Governor insures an animated campaign. He is a man of unquestioned ability, and has had large experience in political warfare. Like all men with public records, he will not escape attack. It is to be expected that every act in his career will be subjected to scrutiny, and the most made of his mistakes. But Mr. Swift has nothing to learn about the art of fighting, and he will doubtless succeed in making it interesting for his antagonists.

SOME QUALIFICATIONS.

San Diego Union.]

The work of the convention was, in the main, well done. Of the platform, it will suffice, at this time, to say that it ought to have been shorter.

Of the ticket in general, it may be truly said that it is a very good one. A fair and honest discussion of its merits in a more specific way will probably compel the use of some qualifications. * * *

The candidate for Secretary of State is probably the only one on the ticket whose nomination proceeded from methods that created dissatisfaction which may result in disaffection. The Los Angeles delegation did not cover itself very deeply with glory in the convention. * * * * Judge Brunson was defeated and Moore was nominated. The weight of the opinion seems to be that the fitter man was sacrificed. It is certainly true that Moore's name brings no strength to the ticket.

LETTERS FROM THE PEOPLE.

[This is the TIMES-MIRROR'S Public Forum. Those who would stand thereon must first give the editor their real names and be responsible for their opinions and statements. Cultivate brevity, clearness of style and timeliness; write plainly and on live topics, and use one side of the sheet only. Every contribution received by the editor is patiently and impartially considered, but we do not, of course undertake to print everything sent us.]

A Voice from Pasadena.

To the Editor of the Times—SIR: More than a hundred sound Republicans read, with great pleasure, the TIMES of last Sunday, and admired its manly stand with reference to the nomination. The universal feeling is to knife all such "smart political" moves as the nomination of Walter Moore. The Republicans of Pasadena want representative men, at least on the State Ticket, and will vote for no other.

A REPUBLICAN.

Pasadena, August 30.

Santa Ana.

Standard.]

The lumber for flooring the Santa Ana bridge anew in on the ground, and will be an excellent improvement when completed. They propose taking up the old planks before putting down the new floor.

Exports from Santa Ana depot for week ending Aug. 26, 1886: 5 cars grapes, 105,780 lbs; 2 cars potatoes, 40,900 lbs; 112 sacks wool, 46,030 lbs; 4 coops fowls, 520 lbs; 45 cases eggs, 2,700 lbs; 6 cars wine, 136,910 lbs; general merchandise, 18,930 lbs.

The [illegible] public school will be open for the ensuing term on Monday, August 30th, with the following corps of teachers, J. N. Keran, J. H. Mellette, Miss Jessie A. Millard, Miss Annetta Johnson, Miss Susie Crenshaw, Miss Laura C. White and Miss Lucy Clarke.

Laguna is fast dying out for the season. We were down Sunday and noticed that over half of the campers were gone that were there two weeks before. It is now grape time, and every one is pulling out for home, and by the last of the week there will not be a half dozen tents there.

The packing house shut down last Friday for a week. Their machinery for cooling grapes had not yet got in good working order and they concluded to wait till everything worked satisfactorily before they started packing. The cooling process is an important factor in the packing of fruit, and enables them to ship to Eastern markets with safety. The business of the company has greatly increased and will be far in advance, for the season, of last year's shipment.

The disease which has been discovered in this valley, this season, in the old Mission vineyards, seems to be still spreading. The trouble originates at the roots apparently, as vines that have made an average growth this year can be seen in many vineyards withering and dying on moist ground. In many instances roots of vines have been examined by experts with powerful glasses and pronounced sound. The actual cause for detention of growth has not yet been ascertained so far as we have learned. The Mission grape in this valley has grown in disrepute, however, for some years, and many vineyards have been grafted to Muscat for raisin purposes. If the diseased root plague continues to spread, it will put a damper on the grafting process somewhat.

HUMOR.

A dead shark was washed ashore in Charleston the other day. Two lawyers, after weeping over it, buried it with all the honors due to a member of the bar.

"Is Miss —— in?" "No, miss." "But I saw her at the window when I drove up." "Very likely, miss; but, you see, Miss —— isn't receiving to-day. Her terrier died yesterday, and her mourning isn't ready."

Father—"What ought I to do with a boy who is lazy and disobedient, who has no respect for his parents? What should be done to that kind of a boy?" Son—"Don't, for Heaven's sake, talk him to death. Give me the lickin' that's comin' to me an' be done with it."

"You play chess, do you not, Mr. La Dedah?" "Oh, no indeed, Miss Ethel; I don't play any chess, don't you know; none of our set does, you know; it isn't considered an intellechooal game at all in sassiety, you know. I don't play anything but lon tennis, you know, and we don't play any of these light games."

Smith (at the circus)—"Never too old for circus, eh, Brown?" Brown—"I don't care anything about it myself, but somebody had to come with the boy." Smith—"Is that your boy?" Brown—"Well-er no; my boy was taken sick at the last moment, poor little chap, and so I brought a neighbor's. Ah, me! we were all young once, Smith."

A German student, who spent most of his own and his friends' money in riotous living, applied to an old, absent-minded professor for a certificate that he had attended his lectures regularly. "But I can't remember ever having seen you in the lecture-room," replied the professor. "You probably confound me with another student, who never attends your lectures, but whom I resemble very much in my personal appearance." "Ah, that explains it," replied the absent-minded old man, signing the desired certificate.

The Mustache Must Go.

Exchange.]

A novelty of the Broadway promenade, says a correspondent, is the vastly increased number of men with smoothly-shaven faces. The outlook is threatening for the moustache. No longer does every masculine lip, except those of actors, servants and clergymen, wear as much hair as it can raise. The swells are leading in a fashion of beardless visages. "It is a sensible style, don't you see," explained a pronounced dandy, "because it makes it possible to distinguish between gentlemen and others. It helps to even up between high born and low born countenances. Shave all the hair off a fellow's face and you leave his features to show on their merits.

Amusements.

GRAND OPERA HOUSE.

HARRY C. WYATT .... Manager.

— One Week —

Commencing Monday Evening, August 30th,

MISS MARGARET MATHER,

Supported by her own
Union Square Theatre Co., N. Y.,
Under the personal management of Mr. J. M. Hill.

IN REPERTOIRES:
Monday, Thursday, and Saturday Matinee .... Romeo and Juliet.
Tuesday ...... Tobin's Honeymoon—Comedy.
Wednesday .... Lady of Lyons.
Friday .... Leah, the Forsaken.
Saturday Night .... Macbeth.

On Monday evening Miss Mather will impersonate Juliet the 579th time, and on which occasion a souvenir of original poems recently contributed by the most eminent authors of California, and dedicated to Miss Mater's genius, will be presented to each member of the audience.

Dress Circle, Reserved $1 50
" " Admission 1 00
Balcony, Reserved 0 75
" Admission 0 50

Homeopathic Physicians.

J. B. Owens, M. D.,
HOMEOPATHIC PHYSICIAN AND SURgeon. Will give special attention to obstetrics and diseases of women and children. Office Hellman Block, corner of Main and Commercial st. Residence 421 S. Fort st.

J. H. Barnwell, M. D.
Homeopathist and Electro-Therapeutist.
LATE WITH PROF. BUTLER, OF NEW York, in treatment of chronic diseases. 23 S. Spring st. Hours—11 to 12 and 2 to 5.

A. E. Wheeler, M. D.,
23 S. SPRING ST.— Hours—10 to 3, and evenings, Night calls answered at office.

H. C. Jessen, M. D.,
Hon. Memb. of the Hom. Med. Soc. in Copenhagen.
No. 225 S. Fort st. Office hours, 9 to 11 a. m., 2 to 4 and 7 to 8 p. m. Special attention to chronic, nervous and dyspeptic affections and diseases of women.

Isaac Fellows M. D.,
HOMŒOPATHIST—Office: Nos. 3 and 5 Odd Fellows' Building, Los Angeles, Cal. Office hours: 11 a. m. to 12 m.; 2 to 5 p. m.

Dorothea Lummis, M. D., Homeopathist.
OFFICE AND RESIDENCE, 347 FORT ST. Office hours. 9 to 10 and 1 to 3. Telephone No. 434.

Dr. J. S. Owens.
HOMŒOPATHIST AND SURGEON. MAKES a specialty of diseases of women. Also all forms of chronic diseases. Office hours 10 a. m. to 12 m.; 2 to 5 and 7 to 8 p. m. Office in Postoffice block, rooms 6 and 7. Night calls answered at office. Telephone 192.

A. S. Shorb, M. D.,
HOMŒOPATHIST.—Office 132 N. Main St., Mascarel Block; residence, 173 Spring St., Los Angeles. Office hours, 11 to 12 A. M., 1 to 4 P. M. Telephone Nos.—Residence 82, office 276.

Physicians.

Dr. [illegible],
FORMERLY OF [illegible]—Office and residence, 247 Fort st., between Third and Fourth. Hours, 8 to 9 a. m., 2 to 4 p.m.

J. Turner, M. D.,
PHYSICIAN AND SURGEON. Office and residence 31 N. Main st., Los Angeles

Dr. Huckins,
OFFICE: ROOMS 18, 19, 20 AND 21, No. 17 N. Main st. Hours: 11 a. m. to 1 p. m., and 2 to 4 p. m. Telephone, office and residence, 258. Residence, 841 S. Hill. Specialty of eye, ear and throat diseases.

Martha P. J. Wagstaff, M. D.,
OFFICE AND RESIDENCE, 511 DOWNEY Avenue, East Los Angeles.

C. E. Clacius, M. D.
PHYSICIAN AND SURGEON—OFFICE, 75 N. Spring st., rooms 17 and 18.
Hours, from 11 a. m. to 2 p. m.
Specialty: Skin and sexual diseases, and chronic diseases in general.

Dr. F. de Ibarrondo,
GRADUATE OF THE UNIVERSITY OF Madrid, Spain. Rooms 35 and 36 Baker Block, Main st., Los Angeles, Cal. Telephone 500. Office Hours—9 to 11 a. m. and 4 to 6 p. m.

Mrs. Dr. Minnie Wells.
RESIDENCE, 341 SPRING ST.—Office hours from 8 a. m. to 6 p. m. Ladies can rely on being treated with skill and delicacy. Calls promptly attended.

Mrs. C. E. Bourcy, M. D.,
PERMANENTLY CURES ALL DISEASES peculiar to females. Confinement cases a specialty. Hundreds of chronic cases cured. Office, 117 First st. Residence, corner Montreal and Bellevue avenues.

Dr. N. Pierpoint.
OFFICE—7½ Main st. Telephone 284.

Dr. F. A. Seymour.
OFFICE—No. 40 NORTH SPRING STREET. Office hours from 10 a. m. to 4 p. m. Telephones: Residence, 510; office, 515.

Rebecca L. Dorsey, M. D.,
OFFICE AND RESIDENCE IN NADEAU House. Office, 126; take the elevator. Hours, 9 to 11 a. m. and 2 to 4 and 7 to 9 p. m., Professional visits at residences as formerly.

Office and Residence, 37 S. Fort street.
Dr. E. C. Manning.
Office hours, 9 to 12 a. m., 2 to 4 p. m. Telephone 232.

Dr. M. Hagan.
OFFICE COR. SECOND AND SPRING. Residence 537 Spring.

WALTER LINDLEY, M.D. W. EDGAR LINDLEY, M.D.
Office hours 2-4 p.m. Office hours 10-12 a.m.
Drs. Lindley & Lindley,
OFFICE 237 S. SPRING ST., RESIDENCE 443 S. Fort st. Telephone 42.

Dr. Chas. A. H. de Szigethy,
LOS ANGELES, CAL. RESIDENCE, PEARL stree corner Ninth. Office, Schumacher Block opposite Postoffice, Rooms 20 and 21. Office hours, 11 to 12 a. m., 3 to 4 p. m., and 7 to 8 p. m., at residence. Telephone No. at office and residence, 169.

Miscellaneous.

BUREAU OF INFORMATION.
Removed to 15½ North Spring St.
EMPLOYMENT Office, R. B. Ticket Broker and Real Estate Agt.; property sold on installments. E. NITTINGER. Telephone 113. Residence, Fifth and Hope sts.

M. S. Baker & Co.'s
MACHINERY AND CITY FOUNDRY AND machine shop, 43 to 47 S. Main st., cor. Second.

Notice to Ladies.
LADIES' STRAW, CHIP BEAVER OR felt hats made over in any shape desired at Mrs. A. J. Muckridge's, No. 24 Third street between Spring and Main.

Miss M. C. Hammond,
STENOGRAPHER, TYPEWRITER AND Copyist. Letter Writing Bureau, Room 6, Downey Block, Los Angeles. Telephone 347.

Dentists.

Dr. C. V. Baldwin,
DENTIST—PRACTICED TWENTY YEARS East. Rooms 11 and 12 Widney block, 21 First st., between Main and Spring.

Dr. S. H. Tolhurst, Dentist.
PAINLESS EXTRACTION BY VITALIZED air. Filling, regulating and platework warranted perfect and at Eastern prices. ROOM 2, OVER POSTOFFICE.

1882. ——ESTABLISHED—— 1882.
Dr. L. W. Wells,
DENTIST, DENTAL ROOMS No. 23 South Spring street, Roeder Block. Practiced 25 years. The best work at moderate prices. Teeth extracted without pain. Special attention paid to filling teeth.

Eclectic Physicians.

Dr. J. Adams,
ECLECTIC PHYSICIAN AND SURGEON —In charge of Medical and Surgical Dispensary. Chronic diseases a specialty. Special attention given to the treatment of all female diseases, both medical and surgical. Office hours—10 a. m. to 12 m., 2 to 5 and 7 to 8 p. m. Sundays, 10 to 12 a. m. Calls in the city promptly attended to, day or night. Office—220 N. Main st., opposite the St. Elmo Hotel. Residence, 1612 S. Main st. Telephone No. 332.

Jewelers.

James A. Montgomery,
PRACTICAL WATCHMAKER AND Jeweler, Dealer in watches, diamonds, fine jewelry, clocks and spectacles; jewelry made to order and carefully repaired. Special attention paid to watch repairing. Key-winding watches changed to stem-winders. Finest work; reasonable prices. 22 S. Spring st., Los Angeles, Cal.

Loan Office.

STAR LOAN & BROKERS' OFFICE
NO. 6 COMMERCIAL STREET, advances money on, also buys and sells, all kinds of personal property, watches jewelry, pistols, guns, etc. All transactions strictly confidential.

Real Estate.

Pomeroy & Mills,
REAL ESTATE AGENTS. LOANS NEGOtiated. Notaries Public. Office cor. of Spring and Court streets opposite Court House.

Attorneys.

W. P. Wade,
ATTORNEY- AND COUNSELOR-AT-LAW—Baker Block, entrance Room 6, Los Angeles, Cal.

W. W. Taylor,
ATTORNEY-AT-LAW AND SOLICITOR of Patents, Room 7, No. 108 N. Main st., Los Angeles.

D. P. HATCH. J. BROUSSEAU.
Brousseau & Hatch.
ATTORNEYS AT LAW. Rooms 31, 32 and 56, Baker Block, Los Angeles, Cal.

Williams & McKinley,
ATTORNEYS-AT-LAW, DUCOMMUN Block, Los Angeles.

Architects.

A. C. Lutgens,
ARCHITECT—ROOM 25, FARMERS' AND Merchants' Bank building, cor. Main and Commercial sts., Los Angeles.

Samuel and Joseph C. Newsom,
ARCHITECTS—Room 9, Phillips Block, 38 N. Main st. Los Angeles.

J. W. Forsyth,
ARCHITECT—Room 8, Bumiller Block, over People's Store.

Caukin, Haas & Boring,
Successors to Boring & Haas,
ARCHITECTS—OFFICE, 14 N. SPRING st., Los Angeles.

A. M. Edelman,
ARCHITECT AND SANITARY ENgineer. Office, 17 N. Main St., Los Angeles, Cal. Rooms 22 and 23 Hellman Block.

R. B. Young,
ARCHITECT AND SUPERINTENDENT. Office: Rooms 18 and 19, Roeder Block.

B. F. KYSOR. OCTAVIUS MORGAN.
KYSOR & MORGAN,
ARCHITECTS. ROOM 1, 2 AND 3 No. 36, South Spring st. Los Angeles, Cal.

B. REEVE,
ARCHITECT AND SURVEYOR, ROOM 10 Phillips' Block, Main Street. Residence West Washington Street, Los Angeles, Cal. Twenty-two years' experience

Searchers of Titles.

W. H. H. RUSSELL, W. F. POOR, OREN N. RANEY
Russell, Poor & Raney,
ABSTRACT AND LAW OFFICE, ROOMS 1, 10 and 11, Wilcox Block, 40 North Spring street, Los Angeles, Cal. Telephone No. 119

Henry N. Galloway, Attorney-at-Law; D. B. Lienau.
Galloway & Lienau,
EXAMINERS OF TITLES AND CONVEYANcers. City of Paris Block, 109 North Spring st. Los Angeles, Cal.

Teachers.

LOS ANGELES CONSERVATORY OF Music, 406 S. Main st, near Fifth. Every advantage for a complete musical education. Elocution, art and modern languages by superior teachers. MRS. E. J. VALENTINE, Preident.

Misses. E. F. and K. C. Rider
ARE PREPARED TO TEACH VOCAL and instrumental music upon piano, organ and guitar in the latest conservatory methods. Our course of instruction and recommendations may be examined by calling at 130 Fort st. Special attention given to to chorus and choir drill. Lessons given at our room for $6 per month; when given at pupils' home, $8. 130 Fort st.

Young Ladies' Institute—Fourteenth Term.
MISS ACKLESON'S PRIVATE SCHOOL for young ladies and misses; opening Monday, August 30. 312 Second st.

Miss Alice T. Meyers.
TEACHER OF PIANO AND PIPE ORGAN. Box 394, Los Angeles.

Mrs. N. Catching.
INSTRUCTION IN PIANO, GUITAR AND Voice Culture. Seventeen years experience in teaching. Terms: $8 a month; beginners in guitar and piano, $6. 307 Temple st.

Miss Regina Rohrer,
TEACHER OF VOCAL AND INSTRUmental Music, 214 Temple st

Albert Faller,
TEACHER OF ZITHER—Thorough instructions. 22 S. Hill st.

Night School.
BOOKKEEPING, PENMANSHIP AND Arithmetic thoroughly taught at rooms 11 and 12, Schumacher block. L. B. LAWSON, Principal.

Specialists.

A. F. DARLING, M.D. W. W. MURPHY, M.D.
Drs. Darling and Murphy,
OCULISTS AND AURISTS. OFFICE HOURS, 9 a. m. to 4 p. m.; 7 to 8 p. m. 120 Main st.

Dr. N. J. Frank Newman,
MAGNETIC PHYSICIAN—RHEUMATISM, liver, kidney, tumors and all nervous diseases a specialty. Office hours from 10 a. m. to 4 p. m. Office, 44½ S. Spring st.

Mrs. Elizabeth A. Mills,
METAPHYSICIAN — Liver, Kidney and Chronic Debility and rheumatism a specialty. Office hours, 2 to 5. 225 S. Fort st.

F. P. Hoy, M. D.,
OCULIST AND AURIST—Late with Dr. John Roosa and Dr. Norton, New York; also late residence physician of the Eye and Ear Hospital, Worth street, New York. No. 45½ North Spring street. Office hours; 10 a. m. to 4 p. m. and 7 to 8 p. m.

Dr. Wong Him,
PHYSICIAN AND SURGEON, MAKES A specialty of and cures consumption, diseases of the head, throat, lungs, liver, stomach, blood, etc. Office No. 117 Upper Main st., Los Angeles, Cal. P. O. Box 562.

Dr. Wong,
THE WELL-KNOWN AND WELL-PRACticed Chinese physician and surgeon, makes a specialty of all the various diseases of the body, head, throat, lungs, liver, stomach, blood, etc. Consultation free. All sick are invited to attend. 125 Upper Main st.

Massage
MANIPULATION AND SWEDISH MOVEment Cure, by MISS O. STAPFER (late of Boston), 237 S. Spring st.; office hours, 3:30 to 5:30 p. m.

Mrs. Lenzberg.
TEST AND BUSINESS MEDIUM. HOURS, 9 a. m. to 7 p. m. Removed to 338 Temple st.

Los Angeles College,
DAY AND BOARDING SCHOOL,
For Young Ladies,
Cor. Fifth and Olive Sts.

For catalogue apply to
REV. D. W. HANNA, A. M., Pres.
Fall term opens September 8, 1886.

OREGON LUMBER COMPANY
The Oregon Lumber Company have lately opened a splendid assortment of
OREGON PINE
and
California Redwood Lumber
Of every Description at their New Yard on
Date, Chavez and Mission Sts.

We have a fine stock of Laths, Pickets, Shingles and Finishing Lumber of a superior quality. We are also prepared to fill orders on short notice for building materials of every description. Particular attention paid to orders for unusual lengths and dimensions. Orders solicited. J. A. BUSS, Agent.

ALAMITOS BEACH
Is an extension of LONG BEACH on the East. Together, they are destined to form the
UNRIVALED SEA-SIDE RESORT of the World.

ALREADY THE LONG BEACH METHOdist Association and the Chautauqua Assembly, of Southern California, are permanent establishments. The Y. M. C. A., the "Summer School of All Sciences," and the Temperance Camp-Meeting people are seeking permanent homes in this beautiful CITY BY THE SEA.

Alamitos Beach is the only beach in Los Angeles County where Lots are laid out on the Bluff and extend to the Pacific Ocean.

Lots on the bluff side of Ocean avenue are 55x180 and over deep. Price, corners, $1000; inside, $800.

North side of Ocean avenue, corners (45x100), north side of Ocean avenue, inside (55x100)—Price, each, $600.

We will sell the above lots until Sept. 15, 1886, at a reduction of $100 per lot.

All lots north of first alley are—corners, 45x150; inside, 55x150—except business lots, which are 50x100. Price, each lot, $250.

Artesian water, pure and abundant, will be piped along the streets by next winter or spring. The finest location on the beach is reserved for a cosmopolitan hotel.

Ample railroad facilities will be provided in due time.

Parties who desire to purchase, can apply to G. W. ELWOOD, Agent, Long Beach, Cal.

JOHN W. BIXBY & CO.

1500 Feet Above the Sea
Health in the Air and Wealth in the Soil
A RICH FOOT-HILL REGION.

The Cañada Valley overlooks Los Angeles and the broad Pacific, yet is protected from damp ocean breezes and is the sanitarium of Southern California. It has a rich soil and grows the finest of citrus and deciduous fruits. Send for circular giving full information and prices of property to THEO. COLEMAN, Pasadena, Cal.

Saddles and Harness,

Whips, Collars, Robes, Etc.
Repairing Promptly Attended to and Neatly Done.
Z. REED,
50 S. SPRING ST

A Word to the Public!
IF YOU WANT
BARGAINS in Real Estate,
City or Country, Improved or Unimproved, or Houses to Rent or Collections to Be Made, Go To
Southworth's, 3 S. Main St.

LESSONS IN SPANISH.
LESSONS GIVEN AS DESIRED. ALSO ONE EVENING GENERAL CLASS.
CALL ON *Mr. E. de Urquiza*, Wilson building, Rooms 16 and 17, First street.

MISS MARTIN'S School for Children,
517 Flower Street, Between Sixth and Seventh Streets,
REOPENS SEPTEMBER 13, 1886.

HELP WANTED.
A FIRST-CLASS WOMAN COOK AND housekeeper wanted for private boarding-house; liberal wages will be paid. German or colored preferred. Address L. A. FOLLETT, Lemore, Tulare County.

Insurance and Banking.

Treasury Department.
OFFICE OF THE COMPTROLLER OF THE CURRENCY, Washington, July 22, 1886.

WHEREAS, BY SATISFACTORY EVIdence presented to the undersigned it has been made to appear that The Southern California National Bank of Los Angeles, in the city of Los Angeles, in the county of Los Angeles, and State of California, has complied with all the provisions of the Statutes of the United States required to be complied with before an association shall be authorized to commence the business of banking.

Now, therefore, I, Valentine P. Snyder, Deputy and Acting Comptroller of the Currency, do hereby certify that The Southern California National Bank of Los Angeles, in the city of Los Angeles, in the county of Los Angeles, and State of California, is authorized to commence the business of banking as provided in Section Fifty-one hundred and sixty-nine of the Revised Statutes of the United States.

{SEAL} In testimony whereof witness my hand and seal of office this 22d day of July, 1886.

V. P. SNYDER,
Deputy and Acting Comptroller of the Currency. No. 3538.

Farmers and Merchants' Bank,
OF LOS ANGELES.
Established in 1868.
Capital $200,000
Surplus and Reserve Fund 450,000
Total $650,000
ISAIAS W. HELLMAN, President; L. C. GOODWIN, Vice-President. JOHN MILNER, Sec'y
BOARD OF DIRECTORS:
Isaias W. Hellman, John S. Griffin, O. W. Childs, C. E. Thom, Phil. Garnier, J. B. Lankershim, C. Ducommun, Jose Mascar.
EXCHANGE for sale on New York London Frankfort, Dublin, Paris and Berlin.
Receive deposits and issue their certificates. Buy and sell Governments, State, County and City Bonds

Los Angeles Savings Bank,
No. 130 North Main Street.
CAPITAL .... $100,000.
PRESIDENT .... L. C. GOODWIN
SECRETARY .... J. V. WACHTEL
BOARD OF DIRECTORS.
Isaias W. Hellman, John E. Plater, Robt. S. Baker, John A. Paxton, L. C. Goodwin.
Term Deposits will be received in sums of one hundred dollars and over.
Ordinary deposits in sums of ten dollars and over.
Money to loan on first-class real estate
LOS ANGELES, July 1st 1884.

GEO. H. BONEBRAKE, President. JOHN BRYSON, SR, Vice-President.
F. C. HOWES, Cashier.
Los Angeles National Bank,
UNITED STATES DEPOSITORY,
No. 54 N. Main St., Los Angeles.
CAPITAL $300,000
SURPLUS 20,000
DIRECTORS:
W. G. Cochran, Col. H. H. Markham, Perry M. Green, John Bryson, Sr., H. Sinsabaugh, F. C. Howes, Geo. H. Bonebrake.
Exchange for sale on all the principal cities of the United States and Europe.

First National Bank
OF LOS ANGELES.
CAPITAL STOCK $100,000
SURPLUS 100,000
E. F. SPENCE .... President
J. M. ELLIOTT .... Cashier
DIRECTORS,
J. D. Bicknell, J. F. Crank, H. Mabury, O. S. Witherby, E. F. Spence.
STOCKHOLDERS:
Estate of A. H. Wilcox, I. W. Hellman, O. S. Witherby, S. H. Mott, J. F. Crank, A. L. Lankershim, E. Hollenbeck, E. F. Spence, H. Mabury, F. Q. Story, L. N. Carlton, James McCoy, J. D. Bicknell, William Lacy, J. M. Elliott.

Los Angeles County Bank
MAIN STREET, LOS ANGELES, CAL.
Capital Stock (paid up): $100,000
Reserve Fund, : $205,000
JOHN E. PLATER .... PRESIDENT
R. S. BAKER .... VICE-PRESIDENT
H. MACNEIL .... CASHIER
DIRECTORS.
J. S. Slauson, John E. Plater, John A. Paxton, Jotham Bixby, Robert S. Baker, Geo. W. Prescott, R. M. Widney.
Carries on a General Banking and Collecting business.

NOTICE OF DIVIDEND,
Savings Bank of Southern California.
THE BOARD OF DIRECTORS HAVE DEclared a dividend to depositors at the rate of five (5) per cent. per annum on term deposits, and three and three-fourths (3¾) per cent. per annum on ordinary deposits for the six months ending June 30, 1886.
SAMUEL B. HUNT, Secretary.

J. B. PACE
Consumers Beware!
There are imitations of the celebrated and old reliable
J. B. PACE TOBACCOS.
The Genuine has the FULL NAME
J. B. PACE,
ON THE TIN TAG.
Don't be deceived. You are imposed upon if the initials
J. B.
Are not on the Tin Tag.
J. B. PACE

A PERFECT BAKING POWDER—BEST IN AMERICA
PRESTON & MERRILL'S
— Boston, Mass. —
INFALLIBLE
YEAST POWDER
Established 1845,
Yields 15 to 50 per cent. more Gas (the raising property) than other Yeast or Baking Powders.
UNEXCELLED FOR STRENGTH, PURITY AND HEALTHFULNESS. MOST ECONOMICAL.
Never Fails to Make Light and Wholesome Bread, Biscuits, Tea Rolls, Cakes, Pies, Puddings, Etc. For Sale by Grocers, in all size cans.

TO THE UNFORTUNATE!

DR. GIBBON'S Dispensary, No. 623 Kearney st., San Francisco. Established in 1854, for the treatment of Sexual and Seminal Diseases, such as Gonorrhœa, Gleet, Stricture, Syphilis in all its forms, Seminal Weakness and Impotency. Loss of Manhood permanently cured. The sick and afflicted should not fail to call upon him. The Doctor has visited the hospitals of Europe and obtained a great deal of valuable information, which he is competent to impart to those in need of his services. The doctor cures when others fail. Try him. DR. GIBBON will make no charge unless he effects a cure. Persons cured at home. Call or write. All communications strictly confidential. Address DR. J. F. GIBBON, Box 1957, San Francisco, Cal.

THE WRIGHT TRACT!
This fine property is situated on the corner of Figueroa and Washington sts., and contains
39 Large Lots.
Two street car lines pass the tract. All lots front on 80 and 100-foot streets. It lays from one to three feet above the street, and is as fine residence property as any in the city.
Also *4 lots* fronting on Figueroa st., 66½x176, in the Judson tract. Very fine lots.
Also *28 acres* at Santa Monica. Beautiful rolling land, with fine views of ocean and surrounding country.
WILLIAM WRIGHT, Owner.
LOS ANGELES PRINTING CO.
231 N. Los Angeles st.

The Power of Will
Pain instantly relieved without medicine. Paralysis and impotency cured without touch. "The blind see; the deaf hear, and the lame walk."
See Dr TRUESDELL'S Programme: Every Sunday at 3 p. m. and Tuesday at 10 a. m., FREE PUBLIC HEALING!
Persons desiring to learn the Science of Metaphysical Healing will apply for terms to Dr. Truesdell at the hall, or at Nos. 6 and 7 Forster Block, 28 S. Main street.

WILLIAMS, DIMOND & CO.,
Shipping Commission Merchants,
UNION BLOCK,
Junction Market and Pine sts., San Francisco.
AGENTS FOR PACIFIC MAIL S. S. CO.; the Pacific Steam Navigation Co; the Cunard Royal Mail S. S. Co.; the Hawaiian Line; the China Traders' Insurance Co. (limited); the Marine Insurance Co. of London; the Baldwin Locomotive Works; the Glasgow Iron Co.; Nich. Ashton & Son's Salt.

NEW ENGLAND COLONY
Santa Ana Valley, Los Angeles County,
ABOUT HALF WAY BETWEEN SANTA Ana and the Coast (Newport Landing) Good Fruit and Farming lands, $15 to $50 Excellent location; exceptionally healthful and pleasant. An abundance of the best of water WITHOUT EXTRA COST. Call on or address J. L. GOODWIN, New England Colony, Newport P. O., Cal. Or F. D. LEONARD, 73 Perkins St., East Somerville Mass.

ALTAMONT.
Sierra Madre Foothills
OPEN FOR RECEPTION OF BOARDERS. My house is on an elevation of 1600 feet, and commands a view of Pasadena and the San Gabriel Valley to the Pacific. It is within two miles of Lamanda Park station, the terminus of the San Gabriel Valley Railroad. Address PALMER T. REED, Lamanda Park, Los Angeles county, Cal.

PLUMBER, GASFITTER
Sanitary Engineer,
GEORGE MILNE,
53 New High Street.

Chas. Charnock & Co.,
Real Estate Dealers,
Have a large list of improved and unimproved city and country property. Also agents for the Temecula Valley Colony Lands at Murrietta. Colony lands a specialty. Call on or address them at No. 12 Court st., opp. Courthouse, Los Angeles, Cal.

H. T. Hazard. Jas. R. Townsend.
HAZARD & TOWNSEND,
Solicitors of
PATENTS.
And attorneys in patent cases. Procure patents in all countries. The only complete Patent Office Library in Southern California. Copyrights, Trade Marks and Labels. Room 9, Downey block, Los Angeles, Cal.
H. T. Hazard will practice in all the courts.

QUONG CHUNG WO,
Will contract to furnish any number of
Men for All Kinds of Work, Etc.
129 UPPER MAIN ST.
P. O. Box 1387

Removal Notice.

HIGH CHUNG & CO. MANufacturers and dealers in shoes and slippers; making new and repairing old shoes, for gentlemen, ladies and children. All kinds made to order at No. 118 Upper Main st, formerly No. 120 Commercial st.

Miscellaneous.

WHY WILL YOU WALK
When You Can Buy a Fine Buggy

With solid steel double collar axles, fine wheels, steel tires, all leather top, fine all wool linings, rubber back boots, painted here in best manner
FOR $95.
Buckboards, our own make double collar axle, steel tire, $55.
Phaetons, Surreys, Perry Road Carts, with pole or shafts, and Road Wagons in proportion. Also just received a carload of
Extra fine Surreys, Phaetons, Buggies, Harness
Which will be sold at prices far below their value.
A few very fine Surreys, Jump Seats, Phaetons and Road Wagons, our own manufacture, at very low prices.
Milburn Hollow Axle Farm Wagons at Cost.
It will pay you to call.
J. W. CALKINS CARRIAGE CO.,
CORNER ARCADIA AND LOS ANGELES STS.

BEST ROOF
In the World is the Montross Patent
METAL SHINGLES
Cheap, Durable, Handsome, Fireproof.
Absolutely Water-tight.
Proof against Storms, Snow and Ice.
Can be put on by anybody.
Adapted for all classes of Buildings.
Send for Circulars and Price Lists, free.
Calkins Carriage Co., Agents, Los Angeles.

THE UNIVERSITY TRACT.
We are now offering lots in this beautiful part of the city and wish to call special attention to the many advantages this property has. The lots are large, being 65x130 feet. The University of Southern California, just being completed at a cost of $50,000, is situated in the center of this tract. A fine church and a large number of fine residences have already been built, and many more will be built this fall. The large campus surrounding the University building is to be laid out by one of the best landscape gardeners, and it will be one of the most beautiful spots in all California. This tract has street cars and railway running through it. It is situated on the finest drive in the city, and only a short distance from the "Longstreet Place" Lots are selling rapidly at $400 to $450 for inside, and $500 for corner lots. It is the cheapest and most desirable property in Los Angeles. We will take pleasure in showing the property to any who will call at our office.
WILCOX & ROBBINS,
34 North Spring Street.

NOW SELLING FAST!
WIESENDANGER CITY TRACT!
On Washington st., near Figueroa, inside the city, close to church and school.
Lots 50x125 to alley. Price $250 to $400. Only $30 cash. $20 a month. No interest to pay.
Small monthly savings will pay for a lot inside the city. Your own choice of location and immediate possession. There are handsome mansions and beautiful, improved places all around.
The city is building up very rapidly in the direction of Washington st., and an investment in this tract is sure to double in value in a short time.
Free Ride 9, 11, 1, 3 and 4:30 O'clock, from 23 North Spring Street

PARK VILLA TRACT.
The Grandest Success of the Season in Real Estate!
90 Large, Beautiful Lots,
All covered with magnificent fruit trees, fronting 618 feet on Washington st., 200 yards west of Figueroa; the most lovely spots, the shadiest nooks, the coziest homes, the finest fruit; the grandest avenues of giant Eucalyptus and Monterey Cypress trees.
Size of Lots, 62.5x166 and 50x125. Prices, $650 to $2000.
Free Ride from 33 N. Spring st. Please note change of T. Wiesendanger's office, 33 N. Spring st., 33.
W. H. BONSALL,
THEODORE WIESENDANGER.

ON THE MARKET,
Pauly's Subdivision!
BOYLE HEIGHTS.
Fine, high location, fine view, pure air, city water piped around the tract.
ONLY TWFLVE LOTS
Will be sold at from $300 to $400 per lot. These lots are on the route of the new First street electric car line, the track of which is already laid as far as the new iron bridge that is now being erected. The lots are less than two miles from the courthouse and are sure to double in value as soon as the cars commence running. Don't fail to take advantage of this offer.
Strong & Blanchard, Sole Agents,
39 N. SPRING ST., ROOM 6, BUMILLER BLOCK.

GRAND CENTRAL HOTEL,
No. 226 N. Main St.,
DAWSON, KRAFT & LANG, Proprietors,
Los Angeles City.
Massive Brick Structure! Gas in all the Rooms!
Free Coach from all the Trains!
Five Lines of Street and Cable Cars Pass the Door!
Lady Waiters. White Cooks.
It is the Most Popular Resort in the City. It is Newly Furnished Throughout. All the Delicacies of the Season Always on the Table. The Choicest Meats are Selected, and Finest Fruits, Vegetables, Etc.
Parties will always receive courteous and prompt attention. We aim to Please and satisfy our customers.
DAWSON, KRAFT & LANG, Proprs.,
226 North Main Street

I. X. L. HOSE.
GUARANTEED THE BEST.
Harper and Reynolds Company
48 and 50 MAIN ST.

HELP WANTED!
No. 12 Court Street, Op. Old Court House.
Help Furnished on Short Notice. Orders from the Country Promptly Attended To.
TELEPHONE NO. 509.
Martin's Employment Office.

Natural Sparkling Mineral Water
The Purest & Pleasantest of Table Waters.
Genoveva
H. J. WOOLLACOTT, Sole Agent for Los Angeles

NEIGHBORHOOD NEWS.

UNIVERSITY PLACE.

PERSONAL NEWS—IMPROVEMENTS.

Correspondence of the TIMES.]

UNIVERSITY PLACE, Aug. 25.—Things begin to be lively hereabouts. People are getting home from their excursions and vacations, and generally declare that home is, after all, the best place for comfort. To be sure, home in such a place as this, where the cool breezes outvie those in almost any other place.

Among those recently returned are Dick Compton and wife, who paid a two months' visit to sundry localities East, where their earlier days were spent, though Mr. Compton is one of the California pioneers. Since their return, Mrs. Compton has been on the sick list, but is now rapidly convalescing.

Mr. and Mrs. Bigsby, Mrs. Riggles and son, have also returned.

Rev. Mr. Colburn was in town a few days ago, much improved in health. It was announced yesterday that he would occupy his pulpit Sunday two weeks.

Mr. Pearl Ziegler and Mr. Spencer were away for two weeks, searching for the best locality in San Bernardino county for establishing another colony. This is the order of the day in Southern California. They report progress.

The music of the saw and hammer is still heard, from different localities, radiating from the University buildings. A large frame is going up, but the proprietor's name was not learned.

It is rumored that Dr. Henderson has sold the Robinson property, for which, two or three months ago, he paid $5,000, for $8,000. If this be true, people will surely turn their eyes hither ward, and so bend their steps. Before many months, a number of fine residences will be built here.

Extensive repairs have just begun on the ladies' boarding hall connected with the university. Water will be piped from the well which will supply by steam power the new building, to the different rooms in the hall. The grounds will be tastefully laid out and trees and flowers planted. The trustees have determined to run the boarding department themselves and have employed an efficient matron.

We had a refreshing shower this (Monday) morning about 8 o'clock. It rained quite copiously for ten minutes or more. So unusual an event at this season of the year, is worth chronicling.

SCRIB

PASADENA.

RETURN OF MINING PROPRIETORS—AN OLD-FASHIONED SHOWER.

Correspondence of the TIMES.]

PASADENA, Aug. 30.—Messrs. Bird, Korstian and Hearn, owners of the Extension and Printers' Bonanza claims on Wilson's Peak, returned from the summit last night, after a week's work on their prospective gold mines. They brought a quantity of ore with them, obtained by blasting from the precipitous sides of the mountain, and all old miners pronounce it unmistakably rich in gold. It appears to exist in ledges of great depth and extent. There are fifty or more prospectors in the mountains, and it will not be long before claims will be far enough developed to prove the value of the deposits in that vicinity. The present outlook is certainly encouraging. A number of the prospectors are at work on a new trail to the summit, by way of Eaton's cañon, and in a week or thereabouts it will be ready for travel. It will shorten the distance to the peak by nearly one-half, making it feasible to drive to the falls of the cañon in a buggy and up to the trail on foot or horseback in about three hours.

The excursion of press representatives to Pasadena did not come off, but a number of them and of the delegates to the State Convention found their way to the "Crown of the Valley," and took it in. A majority of the Santa Clara delegation came up, and were shown about town by J. W. Wood, an old San José friend. When one of them (the heaviest lumber dealer of San José) was told that the Pasadena yards sell nearly a million feet of lumber a month, he acknowledged that this was far ahead of all of San José's sales.

"The Crown Villa," Pierce's new hotel, will be opened on Monday next, with ten rooms already engaged.

Stephen Townsend's new ware-house on California street will be the first building of the kind in town. The walls will be stone and concrete, sixteen inches thick, and the floor of cement. The size on the ground is 75 by 100 feet.

The smart showers of rain with which we were visited this morning laid the dust and freshened vegetation up wonderfully, but its effect on Muscat grapes, drying peaches, etc., could not have been so happy.

Thos. Banbury is announced as a candidate for Supervisor from this district, subject to the decision of the Republican county convention.

COMPTON.

THE DOINGS OF THE VILLAGE DURING SEVERAL DAYS.

Correspondence of the TIMES.]

COMPTON, Aug. 30.—On Saturday, the 21st inst., Mr. Jenkins, an aged pioneer in this community, was gathered to his fathers. He leaves an aged widow and grown-up family to mourn his departure.

Again, on the 24th, this community was saddened by the death of Mrs. Maggie Stone, who had been in delicate health for some years.

There were money orders issued at this Postoffice, from July 1 to August 15, to the amount of $680.25; postal notes, same time, $60.91. Total, $741.16. Money orders paid, $365.40; postal notes, $32.10; excess issued over paid, $343.56.

There is a large amount of hay now being shipped from here to points on the desert.

Mr. J. Moody has sold his improved 20-acre farm, near town, for $4750, taking on the deal eight acres of town property at $1500.

Dr. G. A. Millard and family leave on this morning's train for a two weeks' visit to his father and mother, who own a stock ranch near Banning.

M. N. Newmark's new grain warehouse is finished, and a large amount of grain already stored.

W. H. Morton has just sunk an artesian well and obtained a fine flow at 130 feet.

The Baptist denomination are holding protracted meetings, conducted by Rev. Mr. James, of Missouri, assisted by his gifted wife.

A brisk shower is falling at time of writing and the clouds are thickening all around.

G. A. M.

Eastern Prices Have Come to Stay at McDonell's Drug Store, 271 N. Main St.

The enormous profits once realized by the drug trade are a thing of the past. We sell our goods at genuine Eastern prices. For instance, we will sell you 1 pound best gum camphor for 25c, regular price 60c; Colgate's Cashmere Boquet soap, 25c per cake, regular price 35c; Hoyt's German Cologne, 15c, regular price 25c; Warner's Kidney and Liver Cure, $1 per bottle, regular price $1.25; and all other goods at Eastern prices. Prescriptions compounded at the new schedule of prices. Remember, McDONELL, the Druggist, Rose Block.

Iron Sulphur Springs.

Thirteen miles' drive east, near the ostrich farm; pleasant health and pleasure resort, located on high mesa land. Hot mineral baths, equal to Hot Springs of Arkansas. Mineral waters remarkable for cure of rheumatism, diseases of stomach, kidneys, skin and nervous system. Good hotel, pleasant grounds. Two trains daily on Santa Ana Railroad; $1.25 round trip. Daily mail and telephone.

Mrs. Dr. Wells, Female Specialist,

The first lady licentiate of Kentucky, many years of successful practice here and elsewhere in prolapsus uteri, or falling of the womb. Ulceration, leucorrhoea, ovarian diseases; irregularities—prompt relief and radical change felt from the first treatment. 341 S. Spring st.

Ghirardelli's prepared cocoa, most excellent substitute for tea and coffee.

FINANCE AND TRADE.

OFFICE OF THE TIMES, LOS ANGELES, Monday, August 30.

There were no especially new features in the local markets to-day. Eggs are quoted higher, and in Potatoes Irish Beauties are lower. Onions have advanced. Otherwise the list remains unchanged from Saturday's quotations.

Sales of Grain Bags are reported in San Francisco at 5½ cents, the lowest figures since the price was run up by speculators, last spring.

The Bradstreet Mercantile Agency reported 13 failures in the Pacific Coast States and Territories for the week ending August 27, as compared with 18 for the previous week, and 17 for the corresponding week for 1885. The failures for the past week are divided among the trades as follows: Three general stores, 1 saloon, 1 cigars, 1 drygoods, 1 tailor, 1 restaurant, 1 bakery, 1 hotel, 2 grocers and 1 hardware.

Stocks and Bonds.

By Telegraph to The Times.

NEW YORK, Aug. 30.—Government bonds have been dull, with quotations a shade higher.

Stocks were generally firm early in the day, but yielded before noon, and the course of prices was generally downward until toward noon. There was no important move except in Manhattan, which dropped 1 per cent, part of which was later recovered. Prices at the opening were generally ⅛@¼ per cent below the closing figures Saturday. Jersey Central, however, was up ¼, and Pacific Mail and Delaware and Hudson ⅜ each. There were slight advances in early trading, in which Lackawanna and Texas Pacific were most conspicuous, but the entire list soon yielded, and early advances were generally lost. Over one-half of the day's business was done in the first hour, after which the market settled down to the usual dull and listless condition, with no apparent movement in prices until the last hour, when there was a sharp advance of 1 per cent in Hocking Valley, the market closing steady close to opening figures.

Money on call easy, from 5 to 7 per cent, closing at 4 per cent asked.

Prime paper, 4@5.

Sterling exchange, quiet and steady: actual rates, $4 81½@4 84 for 60-day bills; $4 84 demand.

NEW YORK STOCKS.

NEW YORK, Aug. 30.

3 per cents	100½	Or. Navigation	44¼
4 per cents	126⅞	Transcontinental	31⅞
4½ per cents	111¼	Or. Imp'ment	122¾
Central Pacific	42¾	Pacific Mail	57¾
Denver & R G	30	Panama	98
Kansas & Tex	31	Texas Pacific	15⅞
Northern Pac	27⅞	Union Pacific	55⅞
N P preferred	58⅞	United States	63¾
Northwestern	113¾	Fargo	125
N. Y. Central	108⅞	Western Union	66¼

SAN FRANCISCO STOCKS.

SAN FRANCISCO, Aug. 30.

Crocker	35	Ophir	1 50
Hale and N	1 30	Savage	2 55

The Grain Market.

SAN FRANCISCO, Aug. 30.—Wheat: Weak; Standard shipping, $1 32½@1 35. Barley: Quiet; good feed, 87½c; brewing, steady, $1 05@1 10; chevalier, $1 25@1 45. Corn: California, $1 30@1 37½ for large and small yellow respectively.

CHICAGO, Aug. 30.—Wheat dull and easy, cash and September, 75½c; October, 77¾c; November, 79 9-16c. Corn: Steady; cash and September, 40⅝c; October, 42 3-16c; November 43 8 16c. Barley dull, 58⅛c.

LIVERPOOL, Aug. 30.—Wheat: In poor demand; new No 2 winter, dull, 6s 9d; do. spring, dull, 6s 9d. Corn: In poor demand, spot and October, dull, 4s 4⅛d; August, and September, dull, 4s 4d.

Pork.

CHICAGO, Aug. 30.—Pork: Firmer; cash, and September, $9 57½; October, $9 70.

Petroleum.

NEW YORK, Aug. 30.—Petroleum steady; United closed at 61⅛c.

Los Angeles Produce Market.

The following is the official record of the Los Angeles Produce Exchange, corrected daily. In the quotations, unless otherwise stated, it is to be understood that the first figure is the highest price bid and the last the lowest price asked. These quotations are for round lots from first hands; for small lots out of store higher prices are asked.

WHEAT—White Russian, $1 25, asked.

OATS—Eastern, $1 40, asked; surprise, $1 60, asked.

BARLEY—Feed, No. 1, new, 80@90c; Brewing, No. 1, $1 00, bid.

CORN—Large yellow, car load lots, $1 20, asked; do, small yellow, $1 20, asked.

FLOUR—Los Angeles XXXX, Extra Family Pat. Rol. flour, $4 60, asked; Capitol Mills Extra Family Pat. Rolled flour, $4 60, asked; Pioneer or Victor, $5 00.

HAY—Barley, W. B., No. 1, new, $9 00, asked; Barley, R. B., No. 1, $9 00, asked; Mixed Hay, new, $9 00, asked; Oat, W. B., $9 00, asked; Alfalfa, W. B., $10 00.

POTATOES—Northern Early Rose, $1 25, asked; Los Angeles Early Rose, $1 25, asked; Irish Beauties, 80c, asked; Oregon Peerless, 95c@$1 10; Early Rose, Los Angeles, new, $1 15 asked; Snowflake, $1 10; sweet potatoes, $1 50, asked.

BUTTER—Fancy roll, ℔ lb, 30c, asked; Choice roll, 27½c, asked; Fair roll, 22½c, asked; Pickle roll, ℔ lb, 25c, asked; Cooking, 18c.

CHEESE—Large, 11c, asked; Small, 12c, asked; do 3-lb hand, 13c, asked.

EGGS—Fresh, 31@32c.

HONEY—Extracted Light, 3@4c; job lots, 4c, asked; Amber, 2¾@3c; Comb, 7½@10c.

BEESWAX—Beeswax, 20@22c.

ONIONS—Silver skins, 75c, asked. Local, 75c.

VEGETABLES MIXED—Chilies, 5@10c ℔ lb; Garlic, 2@3c; Cabbage, ℔ 100 lbs, 75c, asked.

BEANS AND DRIED PEAS—Pink, No 1, $1 75, asked; job lots $1 75; Lima, $2 50, asked; Bayous, $1 75, asked; Navy, small, $2 50; Black-eyed, $1 00, asked; Garavancos, $3 00, asked; Green field peas, $2 00@2 50; Lentils, $3 75, asked.

POULTRY—Hens, No. 1, ℔ doz, $4 50@5 00; Old roosters, $3 50@4 00; Young roosters, $4 50@5 00; Broilers, large, $3 00@3 50; Ducks, large, $5 00@5 50.

MILL FEED—Bran, $18 00, asked; Shorts, $19 00, asked; Cracked corn, $1 25, asked; Cracked barley, $1 00, asked; Ground barley, $1 00, asked; Rolled barley, $1 00, asked; Mixed feed, corn and barley, $1 20, asked.

GRAIN BAGS—Mill sacks, 6c; 1886 Calcutta spot, 7c; Potato sacks, 3½@4c.

SEED—Alfalfa, 11½c.

LIVE STOCK—Live hogs, 3@4c.

DRIED FRUIT—Peaches, sun dried, 6½c, asked; do No. 2, 1@3c; do peeled; 12c asked; do peeled No. 1, 4@8c, Prunes, Cala. French, 12c, asked; German, 10c, asked; Apricots, evaporated, 20c, asked; Apples, sun dried and sliced, 5c, asked.

RAISINS—Layers, $1 75, asked; Extra London layers, new, $2 00, asked; Three Crown layers, new, $2 00, asked; Loose Muscatels, $1 85; Bulk raisins, 5@6c; Dried grapes, 3c, asked.

NUTS—Walnuts, new, 6½c, bid; Peanuts Cala. No. 1, 5c, asked; do Cala. No. 2, 2½c, asked; do Eastern, 6½c, asked, Almonds, S. S., 14c, asked; do H. S., 8c, asked.

CITRUS FRUITS—Oranges, $3 00, asked; Lemons, seedling, ℔ box, $3 asked; Eureka and Lisbon, $4 00 asked; Limes, $1 25, asked.

PROVISIONS—Extra light bacon, 10c, asked; Light, 9c, asked; Clear Medium 8½c, asked; Medium bacon, 8c, asked. Heavy bacon, 7c, asked.

WOOL—Spring clip, 8@10c, bid.

LARD—40-lb tins, 8½c, asked; 3-lb pails, 8½c, asked; 5-lb pails, 8½c, asked; 10-lb pails, 8c, asked.

SKINS—Short wool, each, 15@30c, bid. Long wool, $1 00, bid; Shearlings, 10c, bid.

HAMS—Eastern sugar-cured, 15@16c, asked.

HIDES—Dry, 16c. bid: Kip, 15c, bid; Calf, 18½c, bd.

Los Angeles Wholesale Meat Market

Corrected for the Times by S. Maier, 49 South Spring Street.

The following are prices for whole carcasses:

BEEF—First grade, 7½c per pound; second grade, 6½c; third grade, 6c.

MUTTON—5c per pound for Ewes, and 5c for Wethers.

LAMB—Spring, 8c.

VEAL—From 7 to 9c per pound.

HOGS—On foot, hard, 3@3½c per pound, dressed, 6c

Real Estate Transfers.

[Reported by Gillette & Gibson.]

MONDAY, Aug. 30, 1886.

CONVEYANCES.

W D Vawter to Richard Zellner, Jr: Lots 1 and 2, block K, Vawter's Ocean View tract, $240.

Henry T. Newell to M F O'Dea: Lots 11, 12, 13, 14, 15, 16, 17, 18, 22, 23 and 24, Spencer's subdivision of block 80 O S, $6500.

M F O'Dea to F C Howes: Lots 16, 17, 18 and 19 Childs & Hansen's subdivision of block 62 O S; lots 6, 7 and 8½ of lot 8 Stilson's subdivision of block 64 O S; lots 13, 14, 15, 16, 17, 18, 22, 23 and 24, Spencer's subdivision of block 80 O S, $5.

Willard Kittridge to Julius Lyons, trustee for Clara Charmian Kittridge: Lots 3 and 4, block 2, Pioneer Building Lot Association tract; love.

Manuel Gutierras to Pomona Land and Water Co: 1 acre in Ro San Jose, $10.

Morris A Newmark to John D Birch and James R Boal, as Burch & Boal: S½ of SE¼ of section 1, township 3 S, range 14 W, and E½ NE¼ of section 12, township 3 S, range 14 W, $5.

I W Lord and Julia E Lord to Frank Stoddard: Lot in block 16, Woolen Mill tract, $800.

H E Willard to Mrs Helen M Willard: Block 26 and part of blocks 27, 10 and 11, Tustin City, $1500.

C E French to H E Willard: N½ of lot 44 on plot 1 of subdivision of Ros San Joaquin and Santiago de Santa Ana, $1000.

H L Flash to Niles Pease: Lots 8, 9, 10 and 11, Grover Orchard tract, $2200.

W J Shrode to A T Blain: Right of way across E½ of lot 9, section 25, Ro Azusa de Duarte, $1.

Arthur T Blain to C B Blain: Part of E½ of lot 16, section 25, Ro Azusa de Duarte, $850.

Alexander Cruikshank to Eliza W Lowe: Lot 2, Cruikshand's subdivision, $900.

William F Huston to Wheeler Huston: Lots 3 and 4, section 16, township 1 N, range 11 W, $800.

James Piper to E M Powers: E½ of W½ of SE¼ of NW¼, section 4, township 5 S, range 10 W, $806.

Richard Egan to Louis Christophe: Lot 18 Kinney tract, $5.

John F Forster to same; Lot 17, Kinney tract, $5.

Susan Winstel to Henry Martz: Lots 3, 4 and 25, block 35½ O S, $1.

Victor Beaudry, Everett E Hall, W W Stilson and William McCrory to City of Los Angeles: Marion avenue, Elysian Park avenue, Fielding avenue and Innes avenue, $1.

Fred H Clark to O W Childs: Lot 1, block 10, O W Childs tract, $800.

Corry B Smith to O W Childs: Lot 22 block "C," in F P Howard's subdivision of part of Lucas tract, $300.

George D Rowan to Leman T Garnsey: Lots 1, 2, 3, 4 and 5, block 2, Plater's subdivision of Messick tract, $4000.

Jesse Yarnell to Orville D Stone: Lot 6, block 1, Yarnell's subdivision of NE part of lot 4, block 58 H S, $450.

Jeremiah Baldwin to Charles James Fox: Lot 13, block 12, Pioneer Building Lot Association tract, $400.

Garvanza Land Company to J D Fyke: Lot 1, block 8, Garvanza, $300.

William Niles to J W Walker: Lot 27, Cunningham tract, $600.

Ruth H Martin to F W Dewey: W½ of lot 1, block Q, San Pascual tract, $3750.

H H Doobins to William Benz: Lot on N line of Aliso street, $3600.

Catharine A Murphy and Miss Nellie O'Connor to Eben Stancliff: Lots 17 and 18, block 7, East Los Angeles, $1900.

Prudent Beaudry to J M Taylor: Bond for deed to lot 7, block 2, Beaudry tract No 2, $1000.

H L Whipple to Sophia A Dieterich, wife of John Dieterich; Lots 39, 41 and 42, block 2, Sisters of Charity tract, $1200.

John W Babcock to Sarah Jane Lefever; W½ of E½ of lot 4, range 3, Temple & Gibson tract, $1500.

Wheeler Huston to H A Unruh: 30 acres in or adjoining section 16, township 1 N, range 11 W, and water in tunnel on SW¼ of NE¼ section 16, township 1 N, range 11 W, $6000.

C E Thom to John Milner: Lots 9 and 10, block C, Cameron tract, $1200.

John W Collier to W P Davis: Lot 13, block 3, Park tract, $1000.

George W Sells to Howard Reynolds: E½ E½ of NE¼ of SE¼ section 7, township 1 S, range 10 W, $700.

A R Campbell Johnston to M G Jones: Lot 20, Annandale tract, $600.

Cornelio Contreras, by William R Rowland, late Sheriff, to N C Carter; Lot on Ball street, $500.

Mamie E DeCamp to Horace Hiller; Lots 3 and 4, block 1, Washington Garden tract, $100.

J S Dow to Ella Kirkpatrick: Agreement to convey lot 8, block 1, Beaudry tract, and part of lot 10, block 8, O S, $2000.

ATTACHMENTS, LIENS, ETC.

C W King vs D H Call: Attachment levied on lots 6 and 7, block L, Maclay's addition to San Fernando, $49.

J M Dawson, C Kraft and George W Lang to F W Huggins: Lease of Grand Central Hotel Cigar Store; 3 years; monthly rent, $50.

MISCELLANEOUS.

John D Burch and James R Boal, as Burch & Boal, to Morris A Newmark: Bond to perfect title to S 70 feet of lot 9; block 29, O S.

Alfred Hoffman: Possessory claim.

Emil Waldeck to Ernst Martin: Chattel mortgage on personal property in saloon No 113, First street; 1 year 10 per cent per annum; $500.

S S Chaffee to John W Babcock: Partial release of mortgage, book 77, page 238.

Isaac Wilson and Clinton Heath to same: Partial release of mortgage, book 77, page 240.

J F Powell: Notice of claim to 200 inches of water in San Francisco canyon.

Ella Kirkpatrick to J C Kirkpatrick: Power of attorney.

Map of Parker & Farris subdivision of part of lots 4 and 5, block L, San Pascual tract.

JUDGMENTS.

Nancy Freeman vs Daniel Freeman: Divorce.

Pasadena.

Theodore Coleman is the authorized agent and correspondent of the TIMES and MIRROR at Pasadena. Orders left with him for subscriptions, advertising and job work will receive prompt attention.

ST. VINCENT'S COLLEGE.

Sixth Street.

Course—COLLEGIATE AND COMMERCIAL

Tuition, embracing all branches, $50 per annum.

Tuition with board, lodging etc., $280 per annum.

For catalogue, address

REV. A. J. MYER, A. M.,
St. Vincent's College, Los Angeles, Cal.

Studies were resumed on the

First Monday in August,

and they will be continued in the College on Sixth st. until January 1, 1887, when the new College will be opened on Grand av. and Washington st.

DR. WOOD'S LIVER REGULATOR

UNIVERSAL VEGETABLE PANACEA OF CONCENTRATED EXTRACTS.

Prepared from the Active Medicinal Properties Contained in Mandrake, Dandelion, Butternut, Black Root, Bog Bane, Bitter Root, Blood Root, Calisaya Bark, Barberry Bark, Sweet Flag, Indian Hemp, Wa-a-Hoo, Golden Seal, etc.

For the Speedy and Permanent Relief of the most hopeless cases of

Dyspepsia, Jaundice, Chills and Fever, Disordered Digestion, Sick Headache, General Debility,

And all other diseases arising from a Bilious State of the stomach, or an inactive or Diseased Liver.

REDINGTON & CO., S. F., Wholesale Ag't's

FOR SALE BY ALL DRUGGISTS.

Co-partnership Notice.

A CO-PARTNERSHIP has this day been formed between CLIFFORD EVANS and D. McFARLAND, for the purpose of conducting a General Storage, Shipping and Commission business, under the firm name of EVANS & McFARLAND.

CLIFFORD EVANS,
D. McFARLAND.

Los Angeles, Aug. 2, 1886.

The business heretofore conducted by D. McFarland will be continued by the new firm, and, as usual, all classes of merchandise will be received on storage, for long and short terms, at most favorable rates, at

CITY WAREHOUSE,

149 to 153 Upper Main st., Los Angeles.

We are prepared, and have special facilities for receiving and shipping, all kinds of merchandise direct to Agents in the East. Consignments of

Citrus Fruits, Nuts, Raisins, Beans, Honey, Wool, etc.,

Received, and MONEY ADVANCED thereon at current rates.

McBratney & Howry,

UNDERTAKERS

—AND—

EMBALMERS,

40 N. Main Street,

LOS ANGELES, CALIFORNIA.

W. P. ROSS. H. P. ERNST.

ERNST & ROSS.

Real Estate and General Commission AGENTS.

Room 10, Phillips Block, No. 38 North Main Street, LOS ANGELES, CAL.

Rents collected, property taken charge of, money loaned, correspondence solicited, etc.

McPherron Academy.

BOARDING AND DAY SCHOOL FOR *Young Men and Boys.* Grand Avenue, between Sixth and Seventh Streets. Fall Term opens SEPTEMBER 28, 1886. For Catalogues, address

McPHERRON BROS.,
602 Grand Avenue, Los Angeles, Cal.

REMOVAL.

MISS BENGAUGH HAS REMOVED HER Private School from No. 19 Third st. to No. 145 S. Main st.

The 17th term will open Monday, Sept. 6, 1886. Terms moderate.

Herald and Express copy.

Hay, Grain, Wood and Coal.

N. STANBURY, Fort st., bet. Fourth and Fifth. Telephone 472. Orders promptly attended to and delivered to any part of the city. Patronage solicited.

MEN ONLY. A Quick, Permanent Cure for Lost Manhood, Debility, Nervousness, Weakness. No quackery. Indisputable proofs. Book sent sealed, free. ERIE MEDICAL COMPANY, BUFFALO New York.

Medical.

Two Friends Meet.

"Hello! Old fellow! What have you been doing to yourself? You look like a subject for the undertaker," exclaimed the man on the right.

"I have been taking mercury and potash mixtures until they have nearly ruined me," squeaked the old man on crutches.

"And I," said the other, "have been taking the genuine Swift's Specific, which has built me up from the first dose."

Swift's Specific

Nature's own remedy, made from roots gathered from the forests of Georgia. The method by which it is made was obtained by a half-breed from the Creek Indians, who inhabited a certain portion of Georgia, which was communicated to one of the early settlers, and thus the formula has been handed down to the present day. The demand has been increasing until a $100,000 laboratory is now necessary to supply the trade. A foreign demand has been created, and enlarged facilities will be necessary to meet it. This great

Vegetable Blood Purifier

CURES

Cancer, Catarrh, Scrofula, Eczema, Ulcers, Rheumatism, Blood Taint,

Hereditary or Otherwise,

Without the Use of Mercury or Potash.

Catarrh!

Throat Diseases, Bronchitis, Asthma,

CONSUMPTION,

Together with diseases of the

EYE, EAR AND HEART

M. HILTON WILLIAMS,

M. D., M. C. P. S. O.,

275 NORTH MAIN ST.,

Next the Diamond House, Los Angeles, Cal.

All diseases of the respiratory organs treated by the most improved system of medicated inhalations, combined with Constitutional Remedies for the Liver, Blood, etc.

Nearly 75,000 cases successfully treated during the past 19 years for some form of head, throat or lung troubles.

Catarrhal Deafness.

Loss of hearing is in a large proportion of cases the direct result of inflammation of the mucous membrane lining the throat and nasal passages, catarrh being in fact one of the most frequent causes. Influenced by it, the internal passages to the ears, which are situated on the pharynx above and behind the palate, and which are known as the eustachian tubes, become involved in the same general inflammation of the surrounding parts, and in course of time become more or less obstructed, owing to the thickening of the membrane lining them. Any obstruction results in partial or complete loss of hearing. Treatment directed to the external ear can effect no benefit, simply because it does not reach the seat of the difficulty, and under it the disease goes on unchecked from bad to worse. In such cases it results from the catarrhal inflammation, and can only be remedied by the removal of that inflammation which is its existing cause. The failure to successfully treat it arises from the fact that no well-directed or radical effort is made for the cure. The mere treating the nostrils will avail nothing in the cure of catarrh, no matter what remedies are employed, since the disease is to a far greater extent located in the passages behind the nose and leading from it to the throat, and so situated that washes injected up the nostrils cannot possibly reach any considerable portion of the diseased parts.

In the treatment of catarrhal deafness, by directing our attention to the cause, we can remove the effect, and in no other way.

By appropriate direct treatment to the internal ear, the hearing can in most cases be improved from the outset; but to render it radical, every vestige of the catarrhal inflammation of the surrounding parts must be removed.

By the employment of proper inhalations in the form of medicated vapor (not steam or spray) we are able to produce immediate and direct action upon the diseased surface in the pharynx and nasal passages, for air will find its way into the most remote and intricate cavities, where it is utterly impossible to make fluid applications. By these means, every case can be helped, and a majority cured.

The very best references from those already cured.

CONSULTATION FREE.

Those who desire to consult with me in regard to their cases had better call at my office for consultation and examination, but if impossible to do so, can write for a copy of my Medical Treatise, containing a list of questions. Address

M. HILTON WILLIAMS, M. D.,

275 North Main street, Los Angeles, Cal., Office hours from 9:30 a. m. to 4:30 p. m.

DrWHITE

108 N. Main St., Los Angeles.
(Rooms 7 and 8),

SUCCESSFULLY TREATS

PRIVATE

Nervous and Chronic Diseases

OF BOTH SEXES.

Consultation and treatment confidential. Medicines furnished from DR. WHITE'S PRIVATE LABORATORY. Office hours, 9 a. m. to 12 m. Sunday, 9 a m. to 12 m.

Ruptures.

THE UNDERSIGNED WILL BE AT Smith's Hotel, cor. Los Angeles and Commercial streets, room 23, until the 17th inst., and will receive orders for the manufacture of TRUSSES. Trusses made to suit cases of rupture, hernia, varicose veins and all kindred ailments. The following testimonial shows my standing at my home:

SANTA BARBARA, Aug. 13, 1886.

The bearer, Joseph Faudrey, has made several trusses for hernia very satisfactorily, and we would recommend him to surgeons requiring such service.

Respectfully,
R. F. WINCHESTER, M. D.
S. B. P. KNOX, M. D.
J. MARKS, M. D.
C. B. BATES, M. D.
W. A. WILLIAMS, M. D.

Orders will be received, and trusses afterwards manufactured will be forwarded from Santa Barbara. I studied my trade in Europe, and am thoroughly proficient in every department of it.

Varicose veins cured as a specialty.

Faudrey's application for ruptures supplied to order. JOSEPH FANDREY,

JAS. M. DAVIES, President. J. A. HENDERSON, Vice President
J. R. SMURR, Treas. W. F. MARSHALL, Sec

DAVIES-HENDERSON Lumber Company,

Dealers in

Lumber and Building Material

LOS ANGELES, CAL.

Yard. 180 First Street

Dressmaking.

MRS. M. MINARD SUPPLE, THE LEADing dressmaker of Los Angeles, formerly cutter and fitter in the Parisian Suit House, Chicago. TAILOR WORK A SPECIALTY. Mourning work on short notice. Allen Block, corner Temple and Spring sts., Room 4, Los Angeles, Cal.

DRESSMAKING.

MRS. J. C. OESTERGOOD, A FRENCH Dressmaker just arrived from Chicago, is now prepared to do new and stylish Dressmaking at her home, 268 Crescent Ave., one block north of the foot of the first Temple street hill. All work warranted to give perfect satisfaction.

Lines of Travel.

P. C. S. S. CO.

GOODALL, PERKINS & CO., General Agents, San Francisco.

SOUTHERN ROUTES.

TIME TABLE FOR AUGUST:

Steamers.	Coming South: Leave San Francisco.	Coming South: Arrive San Pedro.	Going North: Leave San Pedro.	Going North: Arrive San Francisco.
G. W. Elder	July 28	July 30	Aug. 1	Aug. 3
Santa Rosa	" 31	Aug. 2	" 4	" 6
Los Angeles	Aug. 1	" 3	" 4	" 7
Orizaba	" 3	" 5	" 7	" 9
Eureka	" 5	" 7	" 8	" 11
G. W. Elder	" 6	" 8	" 10	" 12
Santa Rosa	" 9	" 11	" 13	" 15
Los Angeles	" 10	" 12	" 13	" 16
Orizaba	" 12	" 14	" 16	" 18
Eureka	" 14	" 16	" 17	" 20
G. W. Elder	" 15	" 17	" 19	" 21
Santa Rosa	" 18	" 20	" 22	" 24
Los Angeles	" 19	" 21	" 22	" 25
Orizaba	" 21	" 23	" 25	" 27
Eureka	" 23	" 25	" 26	" 29
G. W. Elder	" 24	" 26	" 28	" 30
Santa Rosa	" 27	" 29	" 31	Sept. 2
Los Angeles	" 28	" 30	" 31	" 3
Orizaba	" 30	Sept. 1	Sept. 3	" 5

Steamers Santa Rosa, Orizaba and Geo. W. Elder go through to San Diego, leaving San Pedro on the dates of their arrivals from San Francisco.

The Santa Rosa, Orizaba and Geo. W. Elder call at Santa Barbara and Port Harford (San Luis Obispo) only on the route to and from San Francisco.

Cars to connect with steamers leave S. P. R. R. depot, Los Angeles, as follows:

With Santa Rosa, Orizaba and Geo. W. Elder, at 9:40 o'clock a. m.

With Los Angeles and Eureka, going north, at 5:45 o'clock p. m. railroad time.

Rates of Fare

FROM LOS ANGELES.

	Cabin.	Steerage.
To San Francisco	$15 00	$10 00
To San Francisco and return.	26	20

From Los Angeles to San Francisco by steamer and return by rail, including berth and meals on steamer only, first-class $32.00.

FROM SAN PEDRO WHARF

To Monterey or Santa Cruz	14 00	9 50
To San Simeon	12 00	9 00
To Cayucos	11 50	9 00
To Port Harford	10 50	8 00
To Gaviota	9 00	7 00
To Santa Barbara	6 00	5 00
To San Buenaventura	5 00	4 00
To San Diego	5 00	4 00

Plans of steamers' cabins at agent's office, where berths may be secured.

For Newport Landing, via Santa Cruz, etc., freight steamers leave San Francisco about every two weeks, as tides serve on the Newport bar.

The Company reserves the right to change the steamers or their days of sailing.

For passage or freight as above, or for tickets to and from all important points in Europe, apply to H. McLELLAN, Agent, office No. 8 Commercial street, Los Angeles.

PACIFIC MAIL STEAMSHIP COMPANY.

THE COMPANY'S STEAMERS WILL sail for NEW YORK via PANAMA, and Way Ports:

WILMINGTON, Wednesday, July 28, 10 a. m.
GRANADA, Saturday, July 31, 10 a. m.

For ports of call see Guide.

Tickets to New York at greatly reduced rates: Cabin, $75; steerage, $30.

Passengers booked through to and from Europe by any line.

For Hongkong, via Yokohama,
CITY OF PEKING......August 11, at 2 p. m.
CITY OF SYDNEY......August 31, at 2 p. m.

Excursion tickets to Yokohama and return at reduced rates.

For freight and passage apply at the office, corner First and Brannan sts.

WILLIAMS, DIMOND & CO.,
General Agents.

CALIFORNIA SOUTHERN RAILROAD COMPANY.

ALL RAIL LINE BETWEEN NATIONAL City, San Diego and Los Angeles and points East and West.

Close connection at Barstow with Atlantic and Pacific Railroad, and at Los Angeles with Southern Pacific Railroad.

TIME TABLE.
Taking Effect SUNDAY, June 20.

	A. M.	A. M.	P. M.
Los Angeles......Leave	7.00	9.10	5.00
San Gabriel	7.20	9.26	5.20
Pomona	8.15	10.20	6.10
Colton......Arrive	9.00	11.10	*7.00
Colton......Leave	......	11.15	7.50
Citrus	......	11.25	8.05
Perris	....	12.03	9.30
Fall Brook......Arrive	...	1.35	12.30
*Fall Brook......Leave	......	1.55	12.45
Oceanside	......	2.45	2.15
San Diego	......	4.30	6.05
National City......Arrive	......	4.50	6.30
Colton......Leave	9.15	......	......
San Bernardino	9.40	......	......
Victor	12.08	......	......
Barstow......Arrive	1.20	......	......
	P. M.		
Barstow......Leave	2.55	......	......
Victor	4.03	......	......
San Bernardino	6.05	......	......
Colton......Arrive	6.25	......	......
		A. M.	P. M.
National City......Leave	......	8.25	10.00
San Diego	......	8.45	10.45
Oceanside	......	10.36	2.15
*Fall Brook......Arrive	......	11.20	......
Fall Brook......Leave	......	11.40	3.30
Perris	......	1.07	5.55
*Colton......Arrive	......	2.00	7.20
Colton......Leave	7.00	2.15	8.00
Pomona	7.50	3.02	8.55
San Gabriel	8.40	3.52	9.43
Los Angeles......Arrive	9 00	4.15	10.00

BETWEEN COLTON AND SAN BERNARDINO

	A. M.	A. M.	P. M.	P. M.
Colton......Lv	7.40	11.25	2.10	7.25
San Bernardino..Ar	7.50	11.35	2,20	7.35
San Bernardino..Lv	7.00	10.55	1.40	7.00
Colton......Ar	7.10	11.05	1,50	7.10

RIVERSIDE BRANCH.

	Mix'd A. M.	Mix'd P. M.	Pass. A. M.
Colton......Leave	10.00	7.15	11.25
Citrus	10.15	7.30	11.30
Riverside......Arrive	10.30	8.00	11.40
			P. M.
Riverside......Leave	8.25	5.30	1.30
Citrus	8.45	5.45	1.40
Colton......Arrive	9.00	6.00	2.00

* Meal stations.

Trains are run on Pacific standard time.

Pullman Sleepers leave on 7 a. m. train, via Barstow, for Kansas City, via A. and P. and A., T. and S. F. R. R., and on 5 p. m. train for San Diego. Special rates on round trip tickets to all local points.

For rates of freight or fare address California Southern agents at local stations, or

H. B. WILKINS,
General Freight and Passenger Agent.
San Diego, Cal.
J. N. VICTOR,
Superintendent, Colton, Cal.
WILLIAMSON DUNN,
General Agent, Los Angeles, Cal.

Los Angeles & San Gabriel Valley RAILWAY.

Trains leave and are due to arrive at Downey Avenue Depot as follows:

Leave For	Destination.	Arrive From
† 8:45 am	Pasadena & Lamanda Park	†10:30 am
† 3:10 pm	Pasadena & Lamanda Park	† 5.00 pm
† 5:35 pm	...... Santa Anita......	† 8:00 am
*10:30 am	...... Santa Anita	* 9:15 am
* 5:40 pm	...... Santa Anita	* 4:45 pm

† Daily except Sundays. * Sundays only.

L. BLANKENHORN,
Gen. Fgt. and Pass. Agt.
S. P. JEWETT, General Manager.

Southern Pacific Company.

Time Schedule.

THURSDAY, June 10, 1886.

Trains leave and are due to arrive at

LOS ANGELES

AS FOLLOWS:

LEAVE FOR	DESTINATION.	ARRIVE FROM
2:40 p.m.	..........Colton..........	12:01p.m
4:30 p.m.	..........Colton..........	9:10 a.m
2:40 p.m.	Deming and East, Express	12:01p.m
2:40 p.m.	Deming and East, Emigrant	12:01p.m
2:40 p.m.	.....El Paso and East.....	12:01p.m
12:30 p.m.	San Francisco or Sacramento, Express	2:10p.m
12:30 p.m.	San Francisco or Sacramento, Emigr'nt	2:10p.m
*9:50 a.m.	.Santa Ana and Anaheim.	*3:15p.m
4:20 p.m.	.Santa Ana and Anaheim.	8.40a.m
9:30 a.m.	.........Santa Monica.........	8:15a.m
*5:10 p.m.	.........Santa Monica.........	*4:20p.m
†5:50 p.m.	.........Santa Monica.........	†5:20p.m
9:40 a.m.	Long Beach, Wilmington & San Pedro	5:10p.m
5:45 p.m.	Long Beach, Wilmington & San Pedro	8:25a.m

*Sundays excepted. †Sundays only.

A change has taken place in the receipt and dispatch of mails on line of railway, Los Angeles and San Pedro branch. Hereafter mails will be dispatched to Florence, Compton, Long Beach, Wilmington and San Pedro daily on train leaving Los Angeles at 9:30 a. m., and received at 5:15 p. m.

T. H. GOODMAN,
Gen. Pass. and Ticket Agent
A. N. TOWNE, General Manager.
E. E. HEWITT, Ass't Sup't, Los Angeles

DANIEL PICKIT, MRS. KATIE E. PICKIT,
PROPRIETORS.

BELLEVUE TERRACE,

FORMERLY PICKIT VILLA,

439 PEARL St. (take 6th st. cars), LOS ANGELES.

THE FINEST LOCATION IN THE CITY.

Bellevue Terrace consists of three buildings all connected by front porch, and contains 140 as desirable rooms as can be found in Southern California.

Board and room $3 and $2.50 per day.

Liberal arrangements made with persons desiring rooms and board by the month or year.

TELEPHONE 818.

Miscellaneous.

Arrived at Last!

The two carloads of REFRIGERATORS that have been overdue for the last two weeks are in and on exhibition at

PECK & RUGGLES',

236 N. Main Street, Baker Block.

Anyone desirous of purchasing a

Pure Dry Air Refrigerator

Can surely be pleased, as we have about twenty-five different styles, ranging in price from

$12.50 to $200.

Remember the

Baldwin Dry Air Refrigerator.

PECK & RUGGLES,

Pacific Coast Agents, 236 N. Main

DON'T BUY A RANGE

—Until you have seen the—

NEW MODEL MEDALLION

—The Best and Most Economical—

RANGE

EVER PUT ON THE MARKET.

Hardware, Rubber and Leather Belting Rubber Hose, Cotton Hose, Iron Pipe, Pumps, Shovels, Spades, Forks and Rakes, Spray Pumps for the Scale Bug, Stamped Ware, Agate Ware, Tin and Steel Iron Ware (our own make). The

Best Selected Stock in Town,

And as low as can be bought anywhere.

Sanitary Plumbing, Metal Roofing.

Artesian Well Pipe a Specialty

—THE BEST STOCK OF—

Refrigerators, Water Filterers and Coolers

In the City, and the Cheapest

W. C. FURREY

59 and 61 Spring St.

CHICAGO WALL PAPER HOUSE.

143 and 145 S. SPRING ST.,
Los Angeles, Cal.

Lines of Travel.

Notice to the Traveling Public.

STAGE LINE

Commences running between

TEMECULA AND JULIAN,

Via HOT SPRINGS and BANNER MINES, carrying United States Mail, as follows:

Leaves Temecula, - - 4 a. m.
Arrives Julian, - - - 6 p. m.

Leaves Temecula every MONDAY, WEDNESDAY and FRIDAY.

Office, TEMECULA HOTEL.

MOUREN & BANKS, Proprietors.

Notice to the Traveling Public!

—THE—

Coast Line Stage Company

A. L. SEELEY & CO., Propr's.

Commence running on JULY 1, 1886, a daily coach line between Los Angeles and Ventura, via San Fernando Valley, Newberry Park, Springville, etc., carrying U. S. Mail as follows:

Leave Los Angeles at 6 a. m., arriving at Ventura 6:30 p. m.

Returning, leave Ventura at 6 a. m., arriving at Los Angeles 6:30 p. m.

Office: St Charles Hotel, Los Angeles.

J. G. ESTUDILLO. W. GILBERT

Gilbert & Estudillo,

Real Estate and Collection Agency,

104 N. Spring St., Los Angeles, Cal.

ASSUME ENTIRE CHARGE OF PROPerty, Collect Rents, Pay Taxes, Insurance, etc. Correspondence solicited.

IN THE SUPERIOR COURT

Of the County of Los Angeles, State of California.

In the matter of the estate of Henry Hancock, deceased.

The people of the State of California send greeting.

IN PURSUANCE OF AN ORDER OF THE above entitled court, duly made and entered on the 30th day of August, A. D. 1886, notice is hereby given that

Monday, the 13th Day of September, A. D. 1886,

at 10 o'clock A. M. of said day, at the courtroom of the above entitled court, situated in the building known as the Court House, in the City of Los Angeles, County of Los Angeles, State of California, has been appointed as the time and place for hearing the application of Ida Hancock, praying for the admission to probate, as of the 29th day of January, A. D. 1883, of a document filed in this court, purporting to be a codicil to, and to constitute a part of the last will and testament of the above named decedent, and for an order ratifying and confirming all and singular the proceedings heretofore had in the matter of the estate of the said decedent, including the distribution of the property of the said estate, and for such other and further or different orders as may be meet and proper in the premises, at which time and place all persons interested may appear and contest the same.

C. H. DUNSMOOR, Clerk.

By T. H. WARD, Deputy.
Dated Los Angeles, Aug. 30, 1886.

Notice to Creditors.

Estate of Samuel Sampson, deceased.

NOTICE IS HEREBY GIVEN BY THE undersigned, administrator of the estate of Samuel Sampson, deceased, to the creditors of and all persons having claims against the said deceased, to exhibit them with the necessary vouchers within four months after the first publication of this notice to the said administrator at the office of Wells, Van Dyke & Lee, Rooms 11 to 18, Baker Block, Los Angeles, Cal., that being the place for the transaction of the business of said estate in the said county of Los Angeles.

JAMES A. FISHER,

Administrator of the estate of Samuel Sampson, deceased.

Dated at Los Angeles, Cal., July 26, 1886.

Wells, Van Dyke & Lee, Attorneys for Administrator.

NOTICE

I HAVE THIS 10TH DAY OF AUGUST, 1886, sold all my interest in the grocery business of the firm of Franklin & Donahue, at No. 12 S. Main st., Los Angeles, Cal., to M. H. Franklin, who will assume all my liabilities and rights in such firm, and I most heartily recommend the new firm to all my former patrons. A. J. FRANKLIN.

FOR SALE.

A Five-Acre Home.

I WILL SELL, AT A BARGAIN, A FIVE-acre place near the University, within two blocks of the Main street and Agricultural Park street railroad. All kinds of fruit trees and grapes. A new house, with 7 rooms, bathroom and closets, 3 porches and double bay window front. Artesian water and windmill; stable, etc. The best of land; does not require irrigation. Inquire of Dr. J. ADAMS, at the Medical and Surgical Dispensary, opposite St. Elmo Hotel.

Legal.

IN THE SUPERIOR COURT

Of the County of Los Angeles, State of California.

Order to show cause why order of Sale of Real Estate should not be made.

IN THE MATTER OF THE ESTATE OF S. H. Towne, deceased.—Julia A. Towne, Administratrix of the estate of S. H. Towne, deceased, having filed her petition herein praying for an order of sale of the real estate and personal property of said decedent, for the purposes therein set forth, and also for an order determining and setting apart to said Julia A. Towne her separate interest in the real property described in said petition, it is therefore ordered by the said court, that all persons interested in the estate of said deceased, appear before the said Superior Court on

Monday, the 6th day of September, 1886,

at 10 o'clock in the forenoon of said day, at the courtroom of said Superior Court at the Courthouse in the city and county of Los Angeles, to show cause why an order should not be granted to the said administratrix to sell so much of the real estate of the said deceased as shall be necessary, and the personal property aforesaid, and for an order setting apart the separate estate aforesaid.

And that a copy of said order be published at least four successive weeks in the LOS ANGELES DAILY TIMES, a newspaper printed and published in said county of Los Angeles.

Dated July 27, 1886.

A. BRUNSON, Superior Judge.

Filed July 27, 1886.

CHAS. H. DUNSMOOR, Clerk.

By F. B. FANNING, Deputy Clerk.

Notice for Publication of Time for Proving Will, Etc.

In the Superior Court, State of California, County of Los Angeles—ss.

In the matter of the Estate of Otis C. Chamberlain, deceased.

NOTICE IS HEREBY GIVEN THAT MONDAY, the 6th day of September, 1886, at 10 o'clock a. m. of said day, at the courtroom of this Court, in the County of Los Angeles, has been appointed for hearing the application of Ella J. Chamberlain, praying that a document now on file in this Court, purporting to be the last will and testament of Otis C. Chamberlain, deceased, be admitted to probate, and that letters testamentary be issued thereon to said Ella C. Chamberlain, at which time and place all persons interested therein may appear and contest the same.

Dated August 26, 1886.

CHAS. H. DUNSMOOR,
County Clerk,
By F. B. FANNING, Deputy.

Notice of Publication of Time for Proving Will, Etc.

In the Superior Court, State of California, County of Los Angeles—ss.

In the matter of the Estate of R. B. McGaughey, deceased.

PURSUANT TO AN ORDER OF THIS Court, made this day, notice is hereby given that MONDAY, the 13th day of September, 1886, at 10 o'clock a. m., of said day, at the courtroom of this court, in the county of Los Angeles, has been appointed for hearing the application of Lizzie G. McGaughey, praying that a document now on file in this court, purporting to be a certified copy of the last will and testament of R B. McGaughey, deceased, be admitted to probate, and that letters testamentary be issued thereon to Lizzie G. McGaughey, at which time and place all persons interested therein may appear and contest the same.

Dated August 23, 1886.

C. H. DUNSMOOR, County Clerk.
By F. B. FANNING, Deputy.

Notice to Creditors.

Estate of Sebastian Brandoni, Deceased.

NOTICE IS HEREBY GIVEN BY THE undersigned, administrator of the estate of Sebastian Brondoni, deceased, to the creditors of and all persons having claims against the said deceased, to exhibit them with the necessary vouchers within four months after the first publication of this notice to the said administrator, at the office of Wells, Van Dyke & Lee, rooms 11 to 18 Baker block, Los Angeles, Cal., the same being the place for the transaction of the business of said estate in the said County of Los Angeles.

J. A. FISHER,

Administrator of the estate of Sebastian Brandoni, deceased.

Wells, Van Dyke & Lee, attorneys for administrator.

Dated at Los Angeles, Cal., August 2, 1886.

Notice to Creditors.

Estate of Maria Gabriella Mendibles de Labendelfer, deceased.

NOTICE IS HEREBY GIVEN BY THE undersigned, administrator of the estate of Maria Gabriella Mendibles de Labendelfer, deceased, to the creditors of, and all persons having claims against the said deceased, to exhibit them, with the necessary vouchers, within four months after the first publication of this notice, to the said administrator at the office of Wells, Van Dyke & Lee, Rooms 11 to 18, Baker Block, Los Angeles, Cal., the same being the place for the transaction of the business of said estate, in the county of Los Angeles.

Dated at Los Angeles, Cal., August 24, 1886.

JAMES A. FISHER,

Administrator of the estate of Maria Gabriella Mendibles de Labendelfer, deceased.

Wells, Van Dyke & Lee, attorneys for administrator.

Notice to Creditors.

Estate of Peter Mitchel, deceased.

NOTICE IS HEREBY GIVEN BY THE undersigned, administrator of the estate of Peter Mitchell, deceased, to the creditors of, and all persons having claims against the said deceased, to exhibit them, with the necessary vouchers, within four months after the first publication of this notice, to the said administrator at the office of Wells, Van Dyke & Lee, Rooms 11 to 18, Baker Block, Los Angeles, Cal., the same being the place for the transaction of the business of said estate, in the county of Los Angeles.

Dated Los Angeles, Cal., August 24, 1886.

JAMES A. FISHER,

Administrator of the estate of Peter Mitchell, deceased.

Wells, Van Dyke & Lee, attorneys for administrator.

Notice to Creditors.

In the matter of the Estate of P. J. Marley, deceased.

NOTICE IS HEREBY GIVEN BY THE undersigned, the administrator of the estate of P. J. Marley, deceased, to the creditors of, and all persons having claims against the said deceased, to exhibit them, with the necessary vouchers, within four months after the first publication of this notice to the said administrator at the office of P. W. Dooner, Attorney-at-law, Rooms (South) Nos 4 and 8, Downey Block, Main st., Los Angeles City, Cal.

WM. A. SPALDING,

Administrator of the estate of P. J. Marley, deceased.

Notice to Creditors.

In the matter of the Estate of Hill Sickler, Sr., deceased.

NOTICE IS HEREBY GIVEN BY THE undersigned, the administrator of the estate of Hill Sickler, Sr., deceased, to the creditors of, and all persons having claims against the said deceased, to exhibit them, with the necessary vouchers within four months after the first publication of this notice to the said administrator at the office of P. W. Dooner, attorney-at-law, Rooms (South) Nos. 4 and 8, Downey Block, Main st., Los Angeles City, Cal.

ALONZO F. SICKLER,

Administrator of the estate of Hill Sickler, Sr., deceased.

Notice to Creditors.

Estate of Michael De Mar, Deceased.

NOTICE IS HEREBY GIVEN BY THE undersigned, administrator of the estate of Michael De Mar, deceased, to the creditors of, and all persons having claims against the said deceased, to exhibit them, with the necessary vouchers, within four months after the first publication of this notice to the said administrator, at the office of Wells, Van Dyke & Lee, Rooms 11 to 18 Baker Block, Los Angeles, Cal., the same being the place for the transaction of the business of said estate in the said county of Los Angeles.

J. A. FISHER,

Administrator of the estate of Michael De Mar, deceased.

Wells, Van Dyke & Lee, Attorneys for administrator.

Dated at Los Angeles, Cal., August 2, 1886.

NOTICE TO CONTRACTORS.

BIDS WILL BE RECEIVED AT THE office of Samuel and Joseph C. Newson, Architects, 38 N. Main street, Room 9, Los Angeles, for the erection and completion of a four-class school building to be erected by the Board of School Trustees of Duarte School District, at Duarte. Bids must be accompanied by a certified check to the amount of 10 per cent of bid, as security that the bidder will enter into a written contract and furnish satisfactory bonds to the amount of four thousand dollars ($4000) for the erection and completion of said building, and said bids must be handed in at architects' office before 2 o'clock THURSDAY, SEPTEMBER 9TH, 1886.

The Board reserves the right to reject any or all bids.

D. S. SHRODE,
A. T. BLAIN,
THOS. WARDALL,
Trustees.

DISSOLUTION NOTICE.

NOTICE IS HEREBY GIVEN THAT THE co-partnership heretofore existing between M. H. Franklin and C. E. Donahue, doing a mercantile business under the firm name and style of Franklin & Donahue, at No. 12 S. Main st., in Los Angeles, Cal., has this day been dissolved by mutual consent. All amounts due the said firm will be collected by said C. E. Donahue, and all claims standing against the said firm will be paid by the said C. E. Donahue, who will continue the business.

M. H. FRANKLIN,
C. E. DONAHUE.

Los Angeles, August 23, 1886.

Notice to Carriagemakers, Blacksmiths and Horsemen.

THE FRAZIER ROAD CARTS, SOME OF which are called "Chicago Road Carts," are only made legitimately by W. S. Frazier & Co., of Aurora, Ill., who invented and patented them, with all of the improvements, even to the foot-rest, springs and shaft attachment. Any infringment on these patents hereafter will be followed by prosecution to the full extent of the law. MYRON F. TARBLE, General Agent for the Pacific Coast.

Miscellaneous.

THE PARK VILLA TRACT.

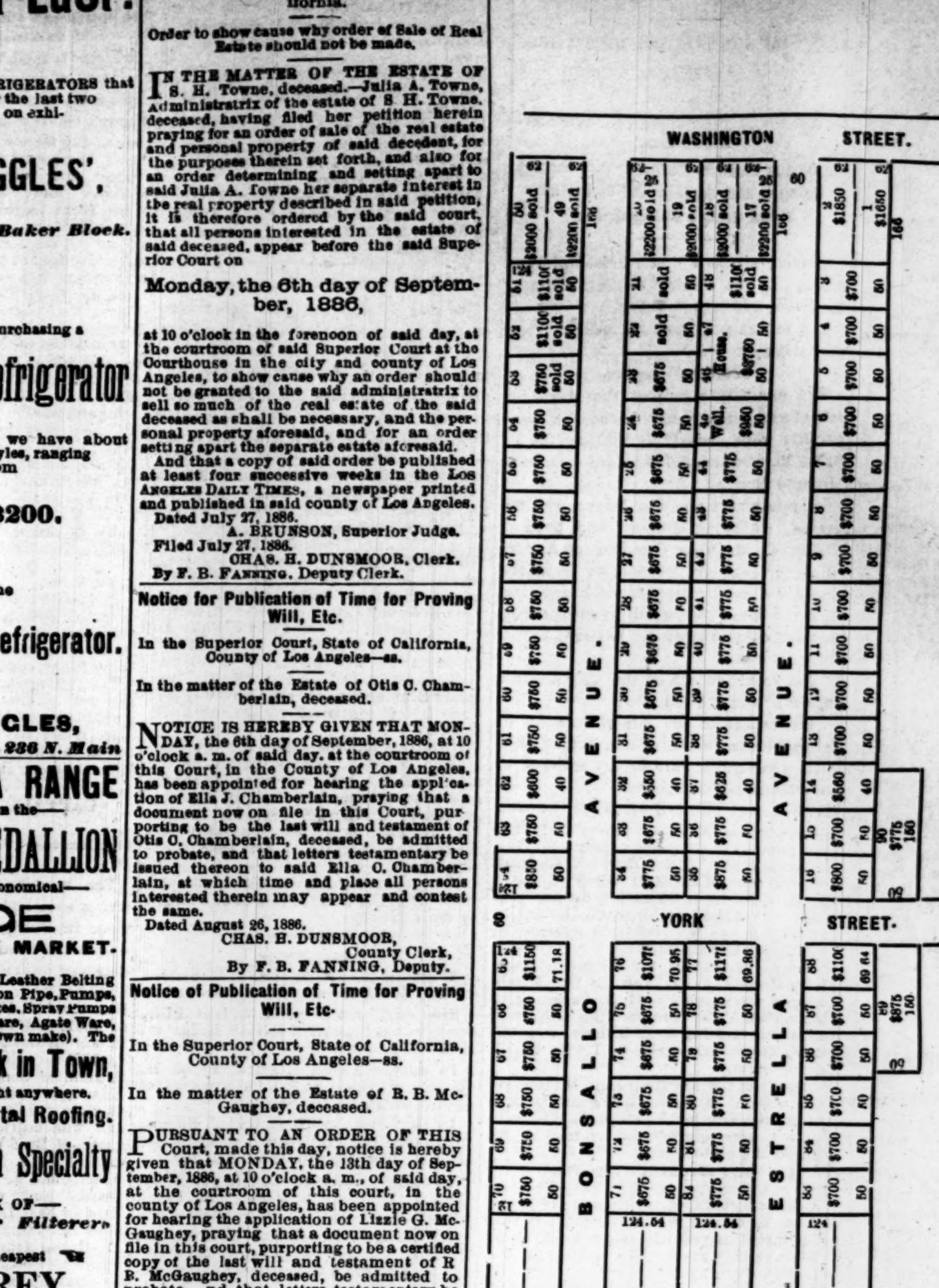

Where is it? Where the two horse street cars stop. What is it? A Park, with wonderful avenues of shade trees; a delightful orchard, full of large fruit trees, in bearing. $100 will secure, and $650 will buy there a building lot in the finest residence locality of Los Angeles, all covered with large trees. And who comes to this wonderful country of fruit and flowers that would build a house and wait years and years for trees to grow up around it if he can buy for the sum of $650, in Park Villa Tract, a large lot with bearing fruit trees of all and every kind? Our advice is, Go and see Park Villa Tract. Size of lots, 62½x166 and 50x128. Price $550, and upwards. Free ride from No. 33 North Spring street, where you can see also the wonderful map of this tract, with photographic views taken of some of the beautiful spots of this most beautiful of all tracts. T. WIESENDANGER, W. H. BONSALL and DAN McFARLAND. Office, No. 33 North Spring Street. Please note change of T. WIESENDANGER'S office; 33 N. Spring st., 33.

THE FAMOUS LONGSTREET PLACE

Now on the Market! In Villa Lots, 60x190 feet to 20-foot alleys.

Prices very reasonable.

Title perfect. Deed given at any time, with copy of abstract.

In spite of large sales already made, choice lots still remain.

Handsome buildings already contracted for.

A number of lots already sold have resold at a large premium.

This is the finest property ever placed on this market.

People have waited for years for a chance to buy.

Maps and free carriages at any hour.

The chance to secure these lots will not last long.

EDWARD RECORDS & CO.,
No. 37 S. Spring st (Childress Bank).

McCOYE & CUSHMAN,
23 N. Spring street.

SOLE AGENTS.

KERCKHOFF, CUZNER MILL AND LUMBER CO

—DEALERS IN—

LUMBER, DOORS, BLINDS,

WINDOWS, MOULDINGS, LATH, PICKETS, SHINGLES,

Corner Alameda and Macy Streets, Los Angeles, Cal.

HAVE THE LARGEST STOCK IN SOUTHERN CALIFORNIA OF EASTERN HARDWOODS such as OAK, HICKORY, ASH, WALNUT and POPLAR, which we will sell at San Francisco prices. Also PARQUETRY FLOORING, made of MAHOGANY, ROSEWOOD, WALNUT and ASH, in a variety of patterns

Koster's Bakery.

Ice Cream Coffee & Oyster Parlors

ARE THE

HANDSOMEST IN THE STATE.

Hollenbeck Block,

SPRING STREET.

PRINTING AND BINDING.

There is nothing in the Printing and Binding line which the TIMES-MIRROR Printing, Binding and Ruling House, the oldest and largest in Southern California, is not prepared to execute in a manner equal to that of any office in the State. All kinds of Mercantile, Railroad, Legal and general Printing done. Books Magazines and Pamphlets bound in Turkish leather, Morocco, cloth, sheepskin, or in any style desired. Our work is guranteed to be equal to that done in San Francisco. PROMPTNESS! ACCURACY! EXCELLENCE! REASONABLE PRICES

"TIMES" TELEPHONE:
Editorial Room.........................No. 29
Business Office.........................No. 29

THE CITY.

Dots.

Remember that the Downey-Harvey Tract is now on the market. 39 choice lots. See Geo. D. Rowan or Ben. E. Ward.

Miss E. G. Sawtelle has a studio and class in Hollenbeck block.

Tansill's Punch at P. O. cigar store.

If you want to make first-class investments in real estate, anywhere in Southern California, go to the Southern California Investment Company, 114 First street, Los Angeles.

D. Munro, insurance agent, has removed to No. 37 S. Spring street—Childress Safe Deposit bank.

Ring Telephone 509 for help.

Wellington coal, wholesale and retail. Special rates to dealers and for carload lots. Walter S. Maxwell, sole agent. Yard, corner Alameda and Jackson streets; telephone 315. Office, 10 Court street; telephone, 33.

Coal for steam, house and blacksmith purposes; coke, charcoal, wood—all lengths and all kinds—wholesale and retail. Yard, corner Alameda and Jackson streets; telephone 315. Office, 10 Court street; telephone 33. Walter S. Maxwell.

Buy your coal, wood, hay, feed and charcoal at Holmes & Scott's, 157 South Spring street, between Second and Third, west side. Telephone 145.

BRIEFS.

The steamer Santa Rosa will sail noth to-day.

The old High School house was moved a few feet yesterday.

The old Third street skating rink is to be dedicated as a warehouse.

The Orange Growers' Protective Union will shortly declare a dividend.

The Council yesterday reduced the license per day for circuses to $500.

Good returns continue to come in from the Ravenna gold mining district.

The California Southern had seventy-five passengers on their Sunday excursion to San Diego.

A meeting of the members of the bar will take place in Judge Cheney's court to-day at 9:30.

Another old adobe on Upper Main street was demolished yesterday to make room for a modern structure.

Miss Jeannie Denby, of the Cienega, recently thrown from her horse and seriously injured, is recovering.

Marriage licenses were issued yesterday to Edwin Barrow and Cora Simmons, and W. A. Hart and S. A. Lindskow.

A large number of cases of diarrhœa are reported to exist in the city, said to be caused by drinking city water.

Filed in the Recorder's office yesterday: 40 deeds, 6 mortgages, 12 satisfactions, 2 marriage licences and 11 miscellaneous papers.

Mr. Jones, of the City Council, will act as a member of the Committee on Zanjas during the six weeks' absence of Mr. Breed.

A. Ericson had a silver stem-winding watch, numbered 16,129 and a razor stolen from his room at 205 South Main street yesterday.

William Belton, the insane man ordered committed to Stockton last Saturday was taken up there by Deputy Sheriff Darcy on Sunday.

Two neat frame cottages are being built on Downey avenue, on the west side. They are the first improvements in that section for a long time.

Ben E. Ward has a fine crop of Caraguan and Mataraux grapes grown from cuttings planted in his Glendale vineyard in February, 1885—just nine months ago.

A breakwater, in the shape of a wooden bulkhead, has been recently erected on the east side of the Los Angeles river, and just south of the Downey avenue bridge.

Complaint is made that First street bridge is in a bad condition at both ends, and that lanterns should be placed there at night to show its condition. The west end of Aliso Bridge is also out of repairs.

Messrs. Breed, chairman of the Committee on Zanjas in the City Council, and Parcels, City Tax Collector, were granted leave of absence for six weeks each. Mr. Kuhrtz, Councilman, was granted leave for two months.

Judge Brunson adjourned his court until the 18th of October, yesterday. During his absence, another Superior Judge, probably Judge Williams of Ventura, will, at the request of Judge Cheney, try such cases in Department No. 2, as to which Judge Brunson is disqualified.

There was a fight yesterday between Mr. Slough, a young attorney and Holland & Akers, the livery stable men, at their stable on Second street, because the latter would not return a coat belonging to the attorney, on which they had levied for buggy hire. Each party claims that the assault was made by the other. Holland & Akers were arrested on the complaint of Slough for battery and will be tried on September 2d by Justice Austin.

PERSONAL NEWS.

H. J. Crocker, of San Francisco, is in the city.

Milton Santee went to San Diego last Sunday,

Mrs. C. C. Stephens, of Tucson, is stopping at the Johnson mansion.

Theo. Welisch, a prominent capitalist of Tucson, is at the Depot hotel.

E. Woolford and wife, recent arrivals from Columbus, Ohio, have made up their minds to settle in Los Angeles.

Chief Justice Waite, of the United States Supreme Court, and daughter are passengers on the San Francisco express.

Thomas McNulta, Esq., of Santa Barbara, will return home to-day on the steamer Santa Rosa. He was a delegate to the Republican State Convention here.

Lewis Huller, the concessionist of an extensive land grant for colonization purposes on the Yaqui river, near Cumuripa, is on the express from San Francisco, en route to Sonora.

That Surprise, the Pleasant Shower To-day, just shows up the beauties of Park Villa Tract. And what a grand, delicious perfume was emitted by those majestic trees in the cool breeze of the evening! No mud, no nasty, sticky, horrid adobe, in the grandest of all tracts—the beautiful Park Villa. Free ride from 33 N. Spring. T. Wiesendanger, W. H. Bonsall. 33.

To-day.

Are you really in search of an elegant lot, with fine trees, large frontage, and on Figueroa street, or vicinity. If so, we ask you to drop into the office of Ben E. Ward and George D. Rowan, and inquire about those fine villa lots in the Downey Harvey tract. No such residence lots are on the market, and we simply invite comparison. Call and see us.

You Will Be Sure

To see the Pico street electric railway cars in operation to the Electric Railway Homestead Association tract very soon. The expert is here now to put up the apparatus.

Don't Be Fooled

by "croakers." The Pico street electric railway will soon have the cars running to the Electric Railway Homestead Association tract. Then you will not have a chance to buy any of those choice lots for $290.

Excursion to San Diego.

An excursion to San Diego will leave Sunday, August 29th, at 9:10 a. m. Tickets good up to and including Wednesday, Sept. 1st. Only $7 the round trip. Call at No. 239 N. Main street.

To San Diego.

Only seven dollars all-rail to San Diego and return. Tickets for sale at California Southern Railroad ticket office, 239 N. Main street.

Clay Lots, [illegible]

Only $30 cash; $10 monthly; no interest. [illegible] from 33 N. Spring. T. Wiesendanger, W. H. Bonsall. 33.

COUNCIL.

The City Legislators and Their Doings.

A RATHER UNIMPORTANT SESSION.

The Circus License Reduced—City Fathers Going to the Springs—A Number of Street Grades Changed—Etc.

Council met at 2 p. m., President Sinsabaugh in the Chair. Absent, Messrs. Holbrook, Santee and Velsir.

The minutes of the last meeting were read and approved.

OFFICERS' REPORT.

The monthly report of the Mayor on sale of water was received, showing that permits were issued to the amount of $1784.25, of which $1763.25 was collected. Ordered filed.

A message from the Mayor was received, returning contract and bond of the B. F. Goodrich Company, of Akron, Ohio, for fire-hose, because its terms are indefinite and incomplete, and suggesting that the bonds be signed by satisfactory and responsible persons. Referred to the City Attorney.

The weekly report of the City Auditor was read and ordered filed.

The report of the Superintendent of Streets for the week, ending August 30th, with a pay-roll of $615.40 was referred to the Committee on Finance.

The report of the Zanjero for the week ending August 30, with pay-roll of $115 was referred to the same committee. The monthly report of the Zanjero, showing the issuance of $1763.00 worth of water permits, receipt of $6.25 for fishing permits and $28.50 collected for the use of water pipe was received and referred to the Committee on Finance.

Leave of absence for forty-five days, from the city, to begin on the 1st of September was granted to H. S. Parcels, city tax collector; for two months from and after this meeting to J. Kuhrts, councilman, and for six weeks to L. N. Breed, councilman.

Deeds to the city from John M. Stewart and wife, A. H. Judson and John Osborne for portions of lot 5, block 2, Hancocks survey, were received and referred to the Board of Public Works.

CITY ATTORNEY'S REPORTS.

The City Attorney reported that the ordinance forbidding the smoking of cigarettes by minors would be valid, but that the forbidding of the sale thereof would be invalid. Filed. The ordinance was laid on the table.

Reported adversely to the ordinance requiring the Chinese laundrymen to issue wash tickets or receipts for clothing in English. Filed

The ordinance regulating the use of public streets was referred to the Police Commissioners.

The ordinance regulating the use of street railways was adopted.

Action on a proposed ordinance, granting a franchise to the City Street Railroad Company to extend its track along San Fernando street and Downey avenue was postponed for one week.

THE BOARD OF PUBLIC WORKS.

Recommended that the City Surveyor propose some plan to abate nuisance at Third and Flower streets, So ordered.

Reported that necessary repairs have been made on Eighth street, as prayed for by D. M. McGarry. Accepted.

Recommended that Mrs. V. Davis be allowed to grade in front of her property on Court street and that the Superintendent of streets be instructed to grade the intersection of Hope and Court streets. So ordered.

That Geo. Christian's $50 proposal for gilding the fountain in front of Temple block be accepted and performed under supervision of the Superintendent of streets. So ordered.

That Wm. Workman's franchise for completion of the First Street Railroad be extended six months. So ordered.

That Beaudry street, between Temple and Dimond streets, be graded in accordance with city specifications. So ordered.

That the grade on Seventh street be changed, provided property owners on the line of proposed grade pay all damage to property now built in accordance with the present established grade. The provision in regard to property owners' liabilities was ordered stricken out, and the City Surveyor was instructed to report grade.

That F. E. Green's protest be denied. So ordered.

That franchise to extend Central and City railroad on Chavez, to Los Angeles river, be denied unless the road be extended to East Los Angeles Park. So ordered.

That Superintendent of Streets make passable Figueroa street, at its intersection with Temple street. So ordered.

Ask for further time, on petition of Mr. Ledbetter, for permission to build a levee. Granted.

That an ordinance be drafted changing High street to Cuyas avenue. Referred to Board of Public Works for another name, more easily pronounceable by a Saxon tongue.

That permission be granted Childress' Safe Deposit Bank to put an iron trap door on Spring street, in front of Bank. So ordered.

That Temple street grading between Centennial avenue and New Cincinnati street be accepted. So ordered.

That the grading of Tenth street, from Olive to Charity, be accepted, under contract of James Mackel. So ordered.

That notices of intention to establish grade on Pico street, Washington street, Figueroa street to west boundary; Fort street, Sand street to Rock street; Brooklyn avenue, New Jersey avenue and Michigan avenue, Ninth street, Pearl street to Alvarado, be published. So ordered.

That grade of Hope street and Flower street, from Sixth to Seventh, under contract of Thomas Copely, be accepted. So ordered.

OTHER COMMITTEE REPORTS.

The Finance Committee recommend that a warrant be drawn in favor of A. McCarthy for $56.41 on account of double assessment. So ordered.

The Committee on Sewers reported a pay-roll of $22 for the week ending August 28th. Committee on Finance.

The Committee on Zanjas recommend that a sprinkling hydrant be erected on the corner of Adams and Figueroa streets. Amended to read "fire" hydrant, and so ordered.

That change in location of zanja 8-R and fluming of same, in front of the property of S. W. Luitweiler and others, be granted, provided all property owners on the line of contemplated change be willing to grant deeds to the city for strips of land, 10 feet wide, necessary for the change. So ordered.

On petition of W. M. Bristol, for flume on west branch of zanja 8-R, the committee ask for further time. Granted.

During the absence of L. N. Breed, Chairman of the Committee on Zanjas, Mr. Jones will act as a member of that committee.

The Committee on Lands recommended that a deed be given to Mrs. Martin and Jasper Lockwood for a certain piece of land. So ordered.

The Committee on Sewers recommends that contract for excavating and filling trenches for sewers, advertised, be awarded to John Genella; Charity street at 39c, and Wilmington street at 29c per foot. Frick Brothers, Main street, at 45c, and Requena street at 55c per foot. To ordered.

That bid for pipe of Harper, Reynolds & Co., 8-inch pipe 22c, 6 inch pipe 16½c, 8-inch branches 88c each, 6 inch branches 66c each, be accepted. So ordered.

That action on an ordinance providing for the disconnection of roof conductors with sewers be deferred for three months. So ordered.

The bond on contract of Lacy & Hooker was approved.

The petition of the Los Angeles Ostrich Farm Railway Company, asking for a franchise granting them a right of way through Los Angeles, was referred to the Committee on Lands, in conjunction with the Board of Public Works.

The City Attorney was instructed to change the ordinance on licenses, in regard to circuses, to read $500, instead of $1000 a day, and $10 per day for each side-show.

NEW PETITIONS.

From Geo. R. Crow and A. C. Potter, asking that a certain street, on Seventh street, in Nichols's addition, West Los Angeles, be accepted by the city and named Eucalyptus street. Referred to Board of Public Works.

From Dominique Foix, for permission to grade, at his own expense, in front of his own house, on Macy street. Referred to Board of Public Works.

From J. M. Gunn, et. al., for permission to construct a sewer on Charity, between First and Second streets. Committee on Sewers.

From McLain & Lehman, asking that license for circus at $1000 per day be reduced. Committee on Finance.

From M. L. Benedict, asking leave to redeem certain taxes. Finance Committee.

From T. Lyons, contractor, asking that the grading of Aliso avenue, between [illegible] street and [illegible] street, be received as finished. Board of Public Works.

From W. Holgate & Co., asking for a deed to certain lands in East Los Angeles. Committee on Lands and Board of Public Works.

From E. E. Hall, et al., for sprinkling on certain parts of Temple street. Board of Health.

From J. Rogers, for permission to grade the intersection of Temple and Pearl streets at $2.70 per lineal foot. Board of Public Works.

From E. C. Burlingame, reporting completion of certain intersections, and asking for warrant. Finance Committee.

Adjourned.

The Ostrich Farm Railway.

The City Council has now under consideration the matter of granting a franchise to the Ostrich Farm Railway Company for one line iron railroad track. The company have decided upon their route, and ask that right of way be granted them, beginning at the intersection of the center line of Beaudry avenue, in the City of Los Angeles, with the northerly line of Second street; thence along the center line of Beaudry avenue to the center line of Elysian Park avenue; thence along the center line of Elysian Park avenue to Reservoir street; across Reservoir street, at a point at or near where Elysian Park avenue intersects Reservoir street; across Alvarado street junction of lots 4 and 5, block 41, and lots 1 and 8, block 29; across Micheltoreno street at or about the middle of lot 4, block 29, and lot 1, block 34; and across Effie street at or about 6 chains westerly of southeast corner of lot 7, block 35.

Within six months after the granting of the ordinance, the construction of the road from its starting point, at the intersection of Second street and Beaudry avenue, to the Ostrich Farm on the Los Feliz Rancho, must be completed and ready for the running of cars over its entire length.

The proposed ordinance contains no provision as to the rates of fare to be charged by the company.

Court Notes.

A motion for a new trial in McFadden vs. The Board of Supervisors was denied.

Five days was given defendant Ellis, to answer in the suit of Merrill Lodge vs. A. M. Ellsworth et al.

In Justice Austin's Court, Frank M. Heath was held in $1,000, on a charge of assault with a deadly weapon.

In the case of Demousset, charged with abducting a full panel was not obtained. The case will be tried to-day.

In Judge Brunson's Court, yesterday, Daniel Goldberg, a Dane, and Frank Sresovich, an Austrian, were naturalized

In the divorce suits of Freeman vs. Freeman a decree was granted, and Johnson vs. Johnson was continued to September 11.

The probate of the estate of G. Oxarart was continued until to-day at 9 A. M., and in the estate of F. A. Blair, final distribution was ordered.

The cases of Kalkman, robbery; and John Foshia, buying stolen property went over, the first until September 6th, the latter for the session.

In the Township Justice's Court, O. A. Stephens presiding, James Spain, charged with an assault to commit rape, was discharged. Several parties, charged with misdemeanors, paid $5 each.

Informations were filed, yesterday, in Judge Cheney's court, charging José Alvitre with burglary, Charles Baldwin with assault to murder, William G. Emptage with assault to murder, Felipe Lartra, assault with deadly weapon, and James Souder, arson.

Demousset's Trial.

The trial of Armand Demousset, on a charge of abducting Augusta Coela last April, was commenced yesterday afternoon in the Superior Court, before Judge Cheney. District Attorney Holton appeared for the prosecution, and J. M. Damron for the defense. At 5 o'clock, when the court adjourned, a full jury had not been secured.

Miss Coela, the complaining witness, sat beside her counsel, dressed in a becoming suit of black, with a white silk shawl over her shoulders. Demousset is an ex-policeman, who circulated a petition for the removal of ex-Chief of Police McCarty, and was rewarded for his services by a position on the force, when Horner was chief. He was left out when the new force was made up under Chief Davis. The evidence, as heard by a TIMES reporter, last April in this present charge, was somewhat conflicting. The girl, whose ideas of moral rectitude do not seem to be of a very high standard, told her story then unblushingly. Both sides promise to bring out the full evidence this time.

A Sunday Shooting.

The ready revolver was in use again on Sunday morning. Antonio Cota is a respected Don, who owns real estate on the northeast corner of Spring and Third streets. Sunday morning he got in a row with a man by the name of Frank M. Heath at the 'forementioned corner, and they two had an angry wrestle. In the fray Heath shot twice at Cota with his revolver, one of the balls entering the base of a barber's pole, where it was afterwards gotten out, The men were then separated by lookers-on, and Heath was turned over to the police. He was arraigned yesterday, before Judge Austin, and a preliminary examination was had, which resulted in Heath being held to answer before the Superior Court on a charge of assault to kill. He was placed under $1000 bail, which he did not give, and was committed to jail.

The Buena Vista Street Bridge.

Charles W. Schweder was circulating a petition yesterday for subscriptions to build an iron bridge across the Los Angeles river at the Buena Vista street crossing. The sum of $5000 is needed, and when a TIMES scribe saw Mr. Schweder's list it had about $2000. Following are the names: William Lacy, $500; Robert Baker, $250; Joseph Mullally, $250; unknown, $100; E. Bouton, $100; John F. Humphries, $100; H. B. Sargent, $100; L. E. Mosher, $50; M. Levy, $50; J. Lockwood, $50; A. Glassell, $100; Rogers, Booth & Co., $300; J. E. Jackson, $50; J. Stanley, $30; H. Slotterbeck, $30. Two other papers are being circulated, and it is expected that the requisite sum will be obtained.

Street Car Changes for the East Side.

The City Railroad Company have applied for a franchise to the City Council, granting them the right of way over the street railroad bridge at the foot of Downey avenue, then along Downey avenue, crossing the southerly side of the Central Street Railway, and on to Chestnut street and Pritchard avenue. It is said that if the franchise is granted the City Railroad Company will use the present track of the Central Street Railway Company for their two-horse cars, and that when the new track for which a franchise is now asked is completed it will be ceded to the latter for their bob-tail vehicles.

Don't Jump Off Steam Cars.

Ordinance No. 43 forbids any person jumping off steam cars while the cars are in motion. Yesterday, at 10:45 a. m., three boys, by the names of Charles Jilson, Willie Brown and Johnnie Phelan, jumped off a moving steam car, on the corner of Seventh and Alameda streets, and were promptly arrested by Officer Weed. They were brought before Mayor Spence, who sentenced them each to one day's imprisonment in the city jail. As no commitment was made out for them, they were turned loose by Captain Ketler, after having been locked up in the dark cell for a couple of hours.

Matters Political.

The Finance Committee of the General Committee of Arrangements for the Republican State Convention met at the Republican headquarters yesterday, and audited several bills.

The Republican County Central Committee have decided to call the County Convention for Sept. 22. The primaries are to be held the Saturday before.

The Grandest of all Improvements Are southwest on Washington street, where the new St. Vincent's college and cathedral are rising fast, near the Park Villa tract. Free ride from 33 N. Spring. T. Wiesendanger, W. H. Bonsall.

"The Place to Buy"

Is where a street car line takes you home, and where improvements are being made. The Electric Railway Homestead Association make their improvements—110 houses and all streets. You don't have to wait for individuals to improve.

The New Ellis College

Will open September 15. There remain but three rooms not yet taken. The [illegible] of day pupils is very large.

THE RAILROADS.

The Southern Pacific Open To-Day—Washouts Repaired.

A TIMES reporter called on the Southern Pacific people yesterday, and was told by Assistant Superintendent Muir that through trains would be run on schedule time to-day for the East, commencing today. Temporary tracks have been laid around the places washed out last Friday. More men are being sent to the front to make permanent repairs. Friday's storm was the hardest ever known on the Colorado desert. More water dropped in less time than the oldest railroad man ever saw. The washouts were small, but extended along a distance of over one hundred miles, from Salton to Glamis.

At the door of the S. P. R. R. offices was a notice saying that one hundred men were wanted immediately at Mr. Lambie's office.

Inquiry at the uptown offices revealed the fact that but little fruit is being shipped East at present.

The ticket war in San Francisco in no wise affects Los Angeles.

In the yard of the L. A. and S. G. V. R. R. there were eight cars of coal and eight of lumber awaiting to go to the front. The track is laid nearly to Monrovia, but trains are running only to Santa Anita.

The first train of the Santa Fé route came in over the California Southern Saturday night, the washouts on the Atlantic and Pacific, just east of Daggett, being fully repaired.

The "Riverside, Santa Ana and Los Angeles railroad," that started last spring from Citrus via Riverside for the Angelic city, has got only as far as Arlington as yet, but may pick up courage this fall, and come the remainder of the way.

CAPTAIN W. KITTREDGE.

His Burial Yesterday by the Grand Army.

The remains of Captain Willard Kittredge were laid to rest yesterday afternoon in Evergreen Cemetery, under the auspices of Stanton Post, G. A. R. The deceased was an ex-soldier. He was born in West Eden, Hancock county, Maine, November 12, 1828, and came to California in 1851, and for ten years was engaged in mining and other industrial pursuits. In 1861 he enlisted in the army, and was Captain of Company I, Third California Infantry, stationed at Salt Lake. He participated in the Indian wars of Utah, and won military honors in the fierce battle of Bear Valley. He was afterwards made Provost Marshal of Salt Lake City, which office he held with fidelity for two years, and resigned in 1866. He lived in East Los Angeles for awhile, and afterwards in San Fernando. He attended the Grand Army jubilee in San Francisco, where he became ill, and died last Friday in Oakland at the residence of R. L. Eames at 554 Thirty-fifth street. His remains were brought to Los Angeles yesterday afternoon, and interred, as above-mentioned. He was a brother-in-law of Julius Lyons, of this city, and must not be confused with another man of the same name and title, Capt. W. T. Kittredge, of Boyle Heights, who is alive and well at the present writing.

Hotel Arrivals.

Depot Hotel: Dr. A. Warner, San Francisco; M. D. Blandford, Kentucky; I. G. Chambers, St. Louis; J. Katzenstein and family, Tombstone; Theo. Welisch, Tucson; H. J. Crocker, San Francisco; Dr. S. D. Broker and wife, Kansas City.

At the Nadeau House: Ira G. Hoitt and wife; M. Barkley, barque Cooleen; J. M. Barkley, New Orleans; D. O. Harvey, Galt; Jas. K. Law, Kansas City; H. F. Hastings, San Francisco; E. W. Jones, H. Lindley, city; J. M. Hill, Margaret Mather, F. H. Harvey, New York; Mr. and Mrs. Geo. Hassman, Pasadena; Geo. C. Fatens, T. G. Daniels, Alameda; A. W. Davis, and wife, Wichita, Kans.; D. R. Clay and wife, San Pedro; F. J. Byrne, Tustin; B. H. Upham, Berkely; F. S. Elder, Los Angeles; C. Hartson, Napa; W. P. Sear, San Francisco; J. D. Clark, Arizona; Wm. Greer, H. Bloom, A. Abrams, San Francisco; E. G. Fowler, Alabama.

At the St. Elmo: A. H. Haywards, New York; M. L. Cohn, J. Steinberger, San Francisco; A. Kaplin, El Paso, Texas; E. R. Smith, Kansas City; T. J. Corwin, San; José T. Wilbraham, wife and daughter, Philadelphia; M. Reefe, G. S. R. R.; L. V. Briggs, C. Ramsdell, Boston; G. N. Reynolds, Riverside; S. H. Smith, Mojave; W. P. Davis, Pasadena; B. W. Cavanaugh, Sacramento; L. Speyer, Norwalk; H. B. Reed, Chico; J. R. Simmons, Chino Ranch; W. H. Coleman, wife and child, Pittsburg, Pa.; D. Hughes, New Orleans; J. M. Becker, San Francisco; W. F. Lang, Gibsonhill; J. G. McBride, San Francisco; J. Magee, M. Mashuda, Temecula; E. D. Rankin, C. S. R. R.; W. Mollen, Tovallerd.

How to Read the Paper.

Pick it up expectantly, as all mortals do who have a lively interest in the welfare of the world. Glance at the head lines. If they are alliterative your hope is good. In this age of the world, head lines, not alliterative, are lines that fall to you in unpleasant places. Next, turn to the editorial notes; read a finger's length, and if you do not find a trace of contemporary warfare, lay the paper down with disgust. A newspaper that has no fight—verbal, at least—with its fellows, is fit only for a fossil; in fact, is a fossil, with no life in it. But if the lightnings do flash and the thunders do rattle, and there is evidence of a rough, ripe, riparian battle—or some other kind of a battle—on hand, settle down into a short-legged chair, elevate your pedals upon the table, lean back happily, respire regularly and read on. From A to izzard, from first to last, from the beginning syllable to the ending sentence, there is meat in the paper, and it is for you. JOSH JACKIN.

He Slew His Millions.

The exploit of the old-time Jew who slew his thousands with the jaw-bone of a jackass lies in the shade of a story told by William Belton. He said he had been in the army, and that Gen. Grant once put him in command of three millions of men. Gen. Hancock remonstrated, but Grant said, "You never mind, that boy is big as a mountain, and is perfectly competent." He says he lost one million of his men in the fight, but killed seven millions of the enemy. Judge Brunson thought the solitude of a cell at Stockton might cool Belton's throbbing brain, while at work on a manuscript for the Century, and accordingly, on Sunday, Belton left for Stockton, in charge of Deputy Sheriff Darcy.

A New Law Firm.

J. M. Damron, Esq., who has been well-known in legal circles hereabouts for the past three years, and who has built up a fine practice and won the esteem of the entire community, has associated with himself Lucien Shaw, Esq., lately from Fresno. The new firm is known as Shaw & Damron, and they have taken for an office rooms 8, 10 and 12, Lawyers' Block. Mr. Shaw is spoken of by those who know him as a man of fine attainments and of the best standing at the bar. The new firm will be a force in the legal field.

Gladstone and Parnell Fund.

The total amount of money collected for the Gladstone and Parnell fund, as reported by John Kenealy, chairman, and W. R. Burke, secretary, was $632. Of this sum, $100 was expended for rent of the Opera House on the night of the meeting; $61.60 went to printing, and $15 was paid for music. The net receipts, consisting of $455.40, were yesterday telegraphed by Mayor Spence to Mr. Parnell, at the House of Commons, London.

A Man of Many Parts.

O. A. Stevens, the Express reporter, is also Justice of the Peace at San Gabriel. Yesterday he wore the judicial ermine duster in Justice Ranney's Court, in the absence of the incumbent, who had gone a-fishing to Santa Catalina. After dispensing justice during the course of the day, tempered with mercy at the rate of $5 for every vag, the Judge once more girded his loins for the search after local items this morning.

The Rain.

Yesterday morning there was a shower of rain sufficient to muddy the streets and make the temperature delightfully cool for one day. This was the third shower of the summer, something remarkable. The gauge of O. H. Bliss indicated a precipitation of .15 of an inch. The Government gauge recorded .21 of an inch for the same shower.

My Good Fortune for Sale.

Having no personal use for the house and lot which was distributed to me in the Urmston Tract, house No. 4, Maxwell avenue, near Vermont avenue, I will sell it very cheap if taken at once. James Montgomery, 23 South Spring street.

No Complaint Entered.

This is to certify that no complaint has ever come in against Jas. Noel in this office during this administration; and as far as we know, the said Jas. Noel has always kept an orderly house.

Witness: J. W. DAVIS, Chief of Police.
Capt. KETLER.
Aug. 30, 1886.

The Baltimore

Electric Street Railway is a perfect success, and so will the Pico street one be, and it runs direct to the Electric Railway Homestead Association tract; and the way those lots will increase in value will astonish you.

Intrinsic Values.

Value is purchasing power, or that quality in an object which gives it power to command other objects in exchange. The law of demand determines the limit of values. A thousand persons will use cotton cloths at 5c per yard where twenty would use it at 50c. The same comparison is perceptible in fancy goods. One hundred persons will readily purchase lace at 2c per yard where it could not be sold at all if 12½c were asked for it. This system of reasoning leads us to follow the path marked out by us and extending back through a period of several years' duration. We have three propositions to offer, viz.:

1. Our facilities for buying merchandise cheap.

2. Our inclination to treat one and all alike.

3. When we commence a thing to keep right at it.

J. M. Hale & Co.'s Grand Clearance Sale Wednesday, September 1.

2700 yards, 36 inches wide, bleached muslin at 5c per yard, worth 8c.

1900 yards 10-4 brown sheeting at 18c per yard, at two-thirds value.

70 gross jet dress buttons at 5c a dozen, worth 25c.

50 dozen ladies merino vests at 35c each; four-thread superfine quality, and at half-price.

1400 yards Pacific lawns at 7½c per yard; extra width; regular price 12½ and 15c per yard; pink, blue, brown, black and other shades.

2600 yards indigo blue prints at 6c per yard; grand assortment of figures, stripes and checks.

900 yards turkey red tabling at 24c per yard; in a fine assortment of patterns, worth 37½c; 56 inches wide.

140 yards of colored mull at 20c per yard; blue, pink and straw colors; worth 35c.

50 dozen ladies' linen collars will be closed out at 5c each; full cape.

1900 yards satin berber dress suitings at 33c per yard, worth 50c; 40 inches wide.

25 dozen gentlemen's and boys' fancy scarfs at 25c each; good value at 50c.

400 yards F. F. English cashmere at 25c per yard, 40 inches wide and good value at 50c per yard.

Muslin at 5c per yard, displayed in north show window. Indigo blue prints displayed in south window.

Wednesday, September 1st. Wednesday, September 1st., at

J. M. HALE & CO.'S,
J. M. HALE & CO.'S,
7 and 9 Spring Street,
7 and 9 Spring Street.

Slow Sellers and Odds and Ends.

Slow seller checked neinsooks 6¼c, sold for 12½c.

Slow seller half-wool plaid dress goods 10c, sold for 20c.

Slow seller Madras cord suitings 5c a yard, sold for 10c.

Slow seller all-linen crepe towels 10c, sold for 20c.

Slow seller solid colored bunting 5c, sold for 15c.

Slow seller striped seersuckers 8½c, sold for 12½c.

Slow seller children's kilt suits 75c, sold for $1.50.

Slow seller apron-check ginghams 5c, sold for 8½c.

Slow seller shelf oil cloth 6¼c, sold for 10c.

Slow seller calicoes, dark colors, 25 yards for $1.

Slow seller odds and ends in buttons, 5c a dozen; these goods were sold as high as 25c a dozen.

Slow seller all linen tidies 10c, sold for 15c.

Slow sellers figured lawns 4c a yard.

PEOPLE'S STORE.

For choice fresh cows, call on Niles, on Washington, near Main street.

Running sixteen hours a day to accommodate the great rush [illegible] increasing [illegible] No. 9 Aliso street.

The beverage for the weak and strong sick and healthy, Ghirardelli's soluble cocoa.

Typewriting; legal and other papers copied promptly and accurately. Writing from dictation. Miss Schenck, Room 26, Temple Block.

Ladies, the 10c Delivery office is at 23 S. Spring, Roeder Block

BIRTHS.

WOODWORTH—At 14 Wall street. August 30, 1886, to the wife of Robert C. Woodworth, a son.

Passenger Movements.

TO ARRIVE BY STEAMER.

By Telegraph to The Times.

SAN FRANCISCO, Aug. 30.—The following passengers left San Francisco by steamer Orizaba to-day for Los Angeles:

Mrs Dunn, Mrs Pomeroy, Miss Katie Ray, Mrs S King, Miss King, Miss K Peck, J Simons, Charles Fillmore, J Bremer. C K Hill, C Panfoc.

TO ARRIVE BY RAIL.

By Telegraph to the Times.

MERCED, Aug. 30.—The following passengers, bound for Los Angeles, passed here this evening:

Lewis Huller, Mexico; George H Ingham, Tucson; H A Palmer, Berkeley; J E Cruser, Clifton, A T; M R Waite and daughter, Washington, D C; Miss Simpson, Miss Nellie Edgar, Alameda; J B Grocer, Riverside; L Levy, Arizona Territory; W S Craig and mother, Louis Van Vliet, C H Fowler, San Francisco; S I Beech, Kansas City; J M Victor, —; S H Lyman, San Francisco; C L Doty, Colorado; W B Taylor, —; J B Tarrington, Sacramento; C S Sheffer, San Francisco; E Cobb, —; J S Tanner, Boston, Mass; H B Bascomb, San Francisco; Miss L Stock, —.

New To-Day.

EXECUTOR'S SALE

Of Valuable Real Estate,

The Property of the late E. S. Saxton, near Anaheim.

35 acres in Bearing Raisin Grapes.
10 acres in Oranges and other Choice Fruits.
10 acres in arable land for Crops.

This property must be sold to the highest bidder immediately. Bids are invited until SEPTEMBER 8TH, when the best offer will be accepted for the whole property, including the spacious dwelling of nine rooms, stables, windmill, tower and tank, and dozen connecting hydrants through the grounds; or the land will be subdivided as above.

This is one of the most complete country homes in Southern California.

The new Riverside and Los Angeles Railroad, now building, has surveys just north and south of this property, which should double in value when the road is completed.

The raisin crop is a large one, probably over 100 tons of grapes, and will be ready for gathering in two weeks.

9:50 train from Los Angeles gives time to see the property and return same day. The subscriber will meet the train and take visitors to the place, if addressed by mail or telegraph. *E. S. PAXTON, Executor.*

Dissolution Notice.

THE CO-PARTNERSHIP HERETOFORE existing under the name of LACY & HOOKER is this day dissolved by mutual consent. Mr. Hooker is alone authorized to use the name of the firm in liquidation, and assumes the payment of all its debts.

All persons who are indebted to the undersigned are respectfully requested to make payment immediately.

WM. LACY,
JOHN D. HOOKER.

The undersigned, having purchased the interest of Mr. Lacy in the above business, will continue it under his own name.

JOHN D. HOOKER.

Los Angeles, Aug. 27, 1886.

For Catalina Island.

WILMINGTON TRANSPORTATION CO.'S

Steamer Falcon will make regular trips as follows, until further notice;

LEAVE—September—Tuesday 7th; Monday 13th.

RETURN—September—Wednesday 8th; Tuesday 14th.

City office, No. 243 N. Main st.

WM. BANNING, Manager,
Wilmington, Cal.

A Beautiful Home--For Sale Cheap.

ONE AND ONE-HALF ACRES, HIGHLY improved, one hour's drive from Los Angeles Postoffice; house of four rooms, nice stable; fruit trees, flowers and vines; good horse and buggy, and about 50 young chickens. Price only $1700, on easy terms or installments. Apply to R. VEROH, Room 36, Temple Block.

BEAUTIFUL LOTS!

On Figueroa, Flower and Hope Streets, between Pine and Washington Streets.

Large in Size, Fine Improvements, and Reasonable in Price.

ONLY 13 Lots. Call Early on

McCOYE & CUSHMAN,
23 N. Spring St.

Dr. E. Robbins, Medical ELECTRICIAN,

And Proprietor of the Celebrated

Hammam and Turkish, Russian, Sulphur, Medicated Steam and Electric BATHS!

LARRONDE BLOCK,
Cor. Spring and First Sts., entrance on First.

Diseases diagnosed without explanation from the patient, free of charge.

OFFICE HOURS—8 to 12, 1 to 5, 7 to 9; Sunday, 8 to 12 a. m.

BATHS $1 00 OR 6 FOR $5 00.

C. A. Sumner & Co.,

Real Estate Agents and Auctioneers.

Office, 14 N. Spring Street.

WE HAVE FOR SALE:

$4000—Pretty 6-room modern house, right side of Flower st., near Sixth; a bargain
$600—Each of 7 lots south side of Twelfth st., near Main; below market price.
$12,000—Worth of city property to trade for ranch south of city.
$10,000—Handsome two-story new house and large lot on Hill st. ½ block from car; easy terms.
$6000—New Eastlake House, east side of Main st., near Pico.
$4200—5 lots on Figueroa st, near Long-street tract.
$3800—Fine investment; two houses that readily rent for $40; half cash.
$1600—3¼ acres improved choice land, near city limits; terms to suit.
$25,060—Choice fruit ranch in Verduga Canyon; an offer wanted.

C. A. SUMNER & CO.,
14 N. Spring St.

W. R. BLACKMAN,
Expert Accountant

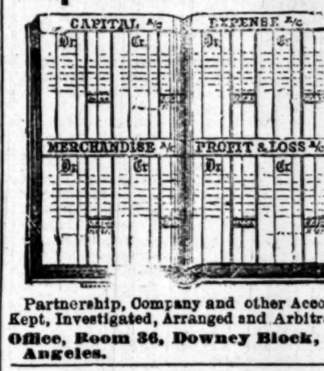

Partnership, Company and other Accounts Kept, Investigated, Arranged and Arbitrated. **Office, Room 36, Downey Block, Los Angeles.**

—THE—

New Carleton,

Cor. F and Third Sts., San Diego, Cal.,

W. A. DORRIS, Proprietor.

THE CARLETON IS A NEW HOTEL, just finished, containing Eighty Good, Airy, Sunny rooms. Centrally located in the business part of town. Terms:

$1 25, $1 50 AND $2 00 PER DAY,

According to room. The table is furnished with the best in the market, and is first-class in every respect. Large SAMPLE ROOM for commercial men.

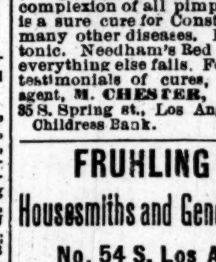

RED CLOVE

Needham's Red Clover Blossoms and extracts prepared from the blossoms, cures Cancer, Salt Rheum, and all diseases arising from an impure state of the blood; will also clear the complexion of all pimples and eruptions; is a sure cure for Constipation, Piles and many other diseases. Both laxative and tonic. Needham's Red Clover cures after everything else fails. For full particulars, testimonials of cures, etc., address the agent, M. CHESTER, Intelligence Office, 35 S. Spring st., Los Angeles, next door to Childress Bank.

FRUHLING BROS.,

Housesmiths and General Blacksmiths

No. 54 S. Los Angeles St.

All kinds of Housesmithing done in first-class style.

Dilapidated Wooden Cresting Replaced With the Latest Patterns in Iron.

Cresting, Wrought-Iron Fencing and Railing a specialty.

BROWNE'S PATENT

Squirrel and Gopher Exterminator!

THIS IS AN APPARATUS FOR BURNING straw and sulphur and forcing the smoke or gases in their holes, which kills them. No leather valves or bellows to get out of order. Every machine guaranteed. Price $3. Send for illustrated circular and testimonials to F. E. BROWNE, wholesale and retail dealer in stoves, tin and sheet-iron ware and house furnishing goods, No. 44 S. Spring st., Los Angeles, Cal. Liberal discount to dealers.

NEW PARAGON

SCHOOL DESK!

The Best in the World.

The undersigned have this day been appointed Sole Agents for Southern California for the sale of the "Paragon School Furniture," and are now prepared to quote LOWEST RATES to all requiring a FIRST-CLASS SCHOOL DESK.

LAZARUS & MELZER,

Educational Booksellers,

LOS ANGELES..CAL.

FOR SALE.

A FINE STOCKED GROCER STORE IN the central part of Los Angeles; an excellent opportunity for a business man. A good line of paying customers; a trade that has been established for over four years. Will sell immediately, as the party desires to retire from business. Terms to suit purchaser. Apply to J. L., Times office.

TO THE TRAVELING PUBLIC!

Those visiting San Diego will find first-class accommodations at

The Arlington.

Special inducements to families. Everything new. BUTTERFIELD & BAKER, Props.

W. H. PERRY

Lumber and Mill Co.'s Lumber Yard and Planing Mills,

COMMERCIAL STREET.

AGENTS WANTED.

Male or Female.

TO SELL "STAR" TEA AND COFFEE filter in every town and city in United States. Address M. S. WEBB, P. O. Box 519, Stockton, Cal.

Auction Sales.

AUCTION SALES.

By Northcrafts & Clark

Real Estate and General Auctioneers. Office and Store, 246 N. Main St.

AUCTION SALES.

By H. H. Matlock,

No. 18 N. Los Angeles St.

Twenty-five years experience selling Real Estate and Personal Property in Chicago, Ill.

AUCTION SALES.

By C. A. Sumner & Co.,

REAL ESTATE AGENTS AND AUCTIONEERS. Office 14 N. Spring st. Special attention paid to sales of real estate and furniture at residences.

AUCTION SALES.

By John C. Bell & Co.,

REAL ESTATE & GENERAL AUCTIONEER
Office, Room 43 Temple Block.

GIGANTIC

ANNOUNCEMENT!

H. MOSGROVE & CO.

Have just received from New York the balance of a manufacturer's stock of

READY-MADE

Summer Suits!

Purchased at a Reduction of

50c. on the Dollar,

Which they will offer to the Ladies at prices never before known in this city.

Cambric Suits for	$1 50
Percale Suits for	4 50
Calico Wrappers for	1 00
Scotch Cambric Suits, elegantly trimmed, for	7 50
Sateen Suits for	7 50
Albatros and Etomine Canvas Cloth Suits, in Cream, Pink, Tan and Blue, for	10 00
White Lawn Suits for	3 50
White Embroidered Lawn Suits for	5 00
Colored Embroidered Lawn Suits for	5 00

A COMPLETE ASSORTMENT OF

FRENCH IMPORTED

Lawn, Mull, Organdi, Chambrie

—AND—

SATEEN SUITS.

HEAVILY TRIMMED IN LACE AND EMBROIDERY.

☞N. B.—A complete line of WOOLEN SUITS in all colors and in the latest fashionable fabrics, ranging in price from $12.50 to $30 each.

☞Special attention is called to the above lines of goods as being the cheapest ever shown on the Pacific Coast.

Respectfully,

H. MOSGROVE & CO.,

The Only Cloak and Suit House

21 South Spring St.,

Adjoining the Nadeau Hotel.

80 ACRES FOR SALE in Placer County.

Including a gold vein running through the center of the same. It has been prospected and pays $2 to $5 to the man to work it. Rich mines opened on all sides. One-third of the 80 acres set out to vines and fruit trees. I, A. T. Wilder, am in business in Los Angeles city and must sell. Will sell the 80 in 10, 20 and 40 acre lots, including gold vein on each lot.

N. B.—This ranch is in the Newcastle fruit belt. We will trade for Los Angeles city property. Apply to

A. T. WILDER,
No. 15 E. First St., Los Angeles,
Or call on H. M. TORRANCE, on the ranch.

—NEW—

HEALTH RESORT,

Eight Miles from Los Angeles.

SITUATED AT THE FOOT OF THE Verdugo mountains, ¾ of a mile northeast from Sepulveda Station, is now open for visitors. Everything new and first-class. Two trains each way per day. The best of Spring water, good hunting. And free carriages will leave Los Angeles on Saturday of each week at 4 P. M., from the Hollenbeck block. Orders may be left with Mrs. Hammond, Hollenbeck block, or address M. W. BURTT, Los Angeles, Cal. Terms very reasonable.

FOR SALE.

Haylock House,

In Compton.

DOING A GOOD BUSINESS; SPLENDID chance for a hotel-keeper. Address J. HAYLOCK, Compton.

HENG LEE,

MANUFACTURER OF GENTLEMEN'S shirts. Also dealer in Chinese, Japanese and French goods. Silk handkerchiefs from 40c to $5; ladies' large silk shawls from $1 50 to $15; ladies' night dress, skirts, drawers and chemise, four pieces, for $1 25. Gentlemen's shirts reduced from $1 to 75c. No. 413 Main street, opposite the Plaza. All goods cheap.

NOTICE.

THE THIRD ANNUAL MEETING OF the stockholders of Savings Fund and Building Society of Los Angeles will be held MONDAY EVENING, September 6, 1886, at 7:30 o'clock. At this meeting the fourth series will be opened. E. H. GRASETT, Secretary, Rooms 14 and 15, Roeder Block 23 S. Spring st.

For Sale---107-acre Alfalfa Ranch.

50 ACRES SET TO ALFALFA, 15 ACRES corn (100 bushels per acre), fenced in 4 fields, abundance of irrigating water, all farming implements, including 2 horses valued at $200, 6 dairy cows, etc.; house, barns, corral; a splendid lay-out; $100 per acre. GRAHAM, TAYLOR & CO.

OPERA RESTAURANT,

C. STIRLING, PROP.,
15 South Main Street.

All kinds of Roast Meats served with Tea or Coffee, 15 cents.

All kinds of Chops, Fish and Stews, 15 cents.

Ice-Cream 10 Cents.

Call and see for yourself.

SIMPSON & ZEIGLER

HAVE OPENED THEIR NEW GROCERY St or at 251 S. Fort st., and are prepared to supply their customers with the finest goods in groceries, provisions, grain, etc. Goods delivered to every part of the city free of charge. SIMPSON & ZEIGLER, 251 S. Fort st.

FOR SALE.

FARMING, FRUIT AND VINE LANDS with water, Also draught and carriage horses. Apply to J. R. HEMLIN, Lemone, Tulare county, Cal.

THE NEW HAMMAM BATHS,

76 and 78 S. Main St., Los Angeles,

Have changed hands, and are now under NEW MANAGEMENT, whose aim it will be to make them what they should be, viz.: A luxury as well as a source of health to the public. This establishment is the only one of the kind in Southern California, and at no other place on the Coast (outside of San Francisco) can

TURKISH, RUSSIAN, ROMAN, ELECTRIC, MEDICATED, MERCURIAL, SULPHUR, VAPOR, PLUNGE,

and other baths be had as they are given at this place. We have the *most polite and Experienced attendants, the most luxurious rooms* for a quiet rest after the bath, and can accommodate any number of gentlemen who desire to remain all night—and at no further charge. The Ladies' department is on the second floor, is as private as any lady's home could be made, and for comfort, privacy and accommodation is not surpassed. Gentlemen's department open from 9 a. m. to midnight. Ladies department from 9 a. m. to 6 p. m. Baths $1; six tickets $5. Electricity applied free of charge. No free passes or complimentary tickets, or any other but coupon tickets, heretofore issued, are good.

M. J. TODD, Proprietor.
F. B. MULLARD, Manager and Supt.

W. T. COLEMAN & CO.,

Shipping and Commission Merchants

SAN FRANCISCO, NEW YORK, CHICAGO.

Agencies of Wm. T. Coleman & Co. at

LONDON, LIVERPOOL, ASTORIA. OREGON, AND LOS ANGELES,

With Agents and Brokers in every Commercial City of prominence in the Union.

Our Los Angeles Agency makes a specialty of handling the products of Southern California.

Wines, Brandies, Oranges Raisins Dried Fruit Honey Canned Fruit, Beans, Etc.

Agents for Royal Baking Powder, Walter, Baker & Co.'s Chocolate, Kingsford's Oswego Starch.

W. L. LOCKE, Manager Los Angeles Agency,

75 NORTH SPRING STREET.

WOOD AND COAL

in quantities to suit. We have a large supply of

WELLINGTON COAL and GALLUP COAL.

A Big Stock of Kindling Wood.

HAY, GRAIN, ETC.

Charcoal Always on Hand.

Orders promptly filled and delivered to any part of the city free. Telephone 226.

FRED SALISBURY,

No. 253 SOUTH SPRING STREET, LOS ANGELES, CALIFORNIA

PAINLESS EXTRACTION,

By Local Applications to Gums Only

DR SMITH more than two years ago gold-capped a number of my teeth that I thought were lost. They are as good as new. G. E. LONG, First National Bank.

More than one year ago DR. SMITH gold-capped some of my teeth that I thought would have to be extracted. I now consider them par excellence. A. N. HAMILTON, Deputy County Clerk.

My daughter's teeth were so badly deformed that I thought to have some of them extracted. DR. SMITH in a short time straightened them. MRS. T. FREEMON, Los Angeles.

U. SMITH,

THE WELL-KNOWN DENTIST,

Has opened a Branch Dentistry Department adjoining his present office,

CORNER OF TEMPLE AND SPRING STREETS,

(Over Harris' Clothing Store),

Where Sets of Teeth are made for the low price of $6 and $7 each

Cold Storage Beef!

At Chino Ranch Market, 40 S. Spring Street.,

Spring Street Market Building, South Spring St., nearly opposite New City Hall.

This beef is fattened on the celebrated CHINO RANCH, killed at the Chino Ranch Slaughterhouse (formerly Estadillo & Pico's), near town, and placed in the cooler at Los Angeles Ice Works, from whence it is delivered to customers direct, after having hung there two days or two weeks, as may be desired. Guaranteed to be **prime** and **fresh**, and positively free from all animal heat.

Telephone 272.

RICHARD GIRD, Proprietor.

TO PROPERTY OWNERS AND THOSE ABOUT TO BUILD.

Having located in Los Angeles, after ten years' practice in San Francisco, I desire to present my card to the residents of Southern California, and endeavor to merit their esteem.

JOHN C. PELTON, JR., Architect,
Wilson Block, No. 124 W. First st.

For Sale!

A FEW BARGAINS.

$1100—Two beautiful lots on the right side of the st., all fenced and set to fruit trees; size 52½x158½; very cheap.
$4000—7 acres just outside city; 5 acres in bearing fruit; house of 5 rooms; well, windmill, tank, etc.; splendid soil and plenty of water; certainly cheap.
$1600—One acre on Washington st.
$2000—Cottage of four nice rooms; bath and pantry; large lot, on the right side of a splendid street; considerable furniture included; certainly a lovely home at a bargain.
$3300—House and 3 lots on Temple-street cable road; see it.
$2000—House of 5 rooms; large and airy; bay window, etc.; good-sized lot; only ten minutes' walk from Temple block.

Several splendid bargains in fruit and alfalfa ranches; also ranches to subdivide.

Lands in Iowa, Minnesota, Texas, etc., to exchange

$1850—Beautiful cottage on a nice lot, lovely avenue. Splendid neighborhood; 4 rooms, bath, pantry, etc. Just a lovely place. See it.
$2100—Lot on west side of Flower street, near Sixth; 60x165; bargain.
$6000—9 acres of the very best fruit land at Vernon; nearly all in bearing fruit and nuts; splendid bargain.
$650—Lot 60x131 on Orange ave.; cheap.
$6500—Very choice residence on the right side of Hill st.; close in; splendid location; six rooms, bath, pantry and closets; cheapest home on Hill st., and one of the very best bargains offered.
$2500—Magnificent lot on the right side of prominent street, 62x244 to a 30-foot alley; two lines of street cars and electric mast are already at the place; only a few steps from Pearl st.; certainly the finest lot now offered for this money.
$2500—Lot 50x157; Grand avenue, on the clean side.

Desirable property in all parts of the city and country. Money to loan.

LAMB & GRIFFIN,
19 West First st., Widney Block.

Speculators Read This

Sixty Lots in one tract, on line of two proposed street-car lines, inside city limits—beautiful location; will sell the whole or one-half at a great bargain, on easy terms, if taken soon.

Three and one-third acres, highly improved. Good house and barn; trees mostly in bearing; city and well water; just two miles from postoffice; fine view; price $5000, ½ cash; cheapest property in the city.

Two lots in East Los Angeles, on right side of street; good location, near street-car line; $500 each; $150 cash, balance on terms to suit.

One good lot in Hollenbeck tract, not far from depot and railroad shops; price $500, ½ cash, balance on or before one year.

Forty acres good land, 12 miles from city; in fruit belt, 23 acres in raisin grapes 3 and 4 years old, 11 acres in fruit trees of choice varieties in full bearing.

A choice place for anyone wanting a profitable home; will exchange for city property or sell for $7500; ½ cash, balance 2 and 3 years; low rate of interest; a bargain.

Some choice property in Crescenta Canyada; some valuable property on Buena Vista and Upper Main sts.

For particulars address OWNER, P. O. Box 148, City.

To the Beaudry Water Consumers

WE HAVE THIS DAY SOLD ALL OF our interests in the Beaudry Water Works to Messrs. Walter S. Maxwell, N. W. Stowell, and M. L. Wicks, who will from this date take possession of the same.

VICTOR BEAUDRY,
PRUDENT BEAUDRY.

LOS ANGELES, July 28, 1886.

To the Beaudry Water Consumers.

Referring to the above and representing the Citizens' Water Company, we would earnestly ask the further indulgence of the consumers of water on the above-named system, that they be as economical as possible in their consumption of water, promising within a short time an abundance of pure water for all purposes and at all times. Respectfully,

CITIZENS' WATER COMPANY,
By M. L. WICKS,
N. W. STOWELL,
WALTER S. MAXWELL.

The office of the company, until further notice, will be at M. L. WICKS, Postoffice Block.

BUY YOUR LAND DIRECT.

I HAVE THIRTY-FIVE ACRES OF THE best fruit land in the State, sandy loam, naturally moist, only two miles south of Los Angeles. Only six feet to surface water. Over 1000 bearing fruit trees; late winter apples, apricots, pears, peaches, plums and quinces; six acres in muscatel grapes, three years old, in full bearing this year; a fine cypress hedge and over 2500 gum trees, one to three years old, besides other ornamental trees and shrubbery; an artesian well on place sufficent to water 100 acres of trees, and a story and a half house worth over $2000. I will sell 15 acres of this land for $300 per acre, or I will sell the whole block at a reasonable figure.

I have also 80 acres that I will sell cheap, only 15 feet to surface water, and over $1500 worth of improvements; artesian water at the depth of 160 feet; only two miles south of Los Angeles. Address

L. FRANK QUINBY,
Los Angeles Postoffice.

Real Estate and Loan Agent,

118 S. SPRING STREET.

BARGAINS IN REAL ESTATE

House of 6 rooms, 2 story, on Boyd st., cor. lot, 100x60; will be sold cheap and on easy terms.

Two houses and lot 52x152 on Boyd st.; houses will rent for $30 per month; $2000 cash; $1500 in 1 year.

Ranch of 6 acres on New Main st.; 2-story house, fine well, windmill, water piped over 3 acres; everything in perfect order; a genuine paradise, and a bargain.

Ranch of 6 acres on New Main st.; 4 acres in bearing vines; small house, well, etc.; $2300 cash; $1200 on time.

Land near town of Pomona. Lots in all parts of this city. Property in Chicago, and all other parts of Christendom at prices for speculators.

$20,000 TO LOAN

One who is not a professional money-lender has

$20,000 to Loan

in one sum or in two sums of $10,000 each; best security required.

Apply to ROBERT HARDIE, 81 Temple Block.

Removal!

HAVING REMOVED MY OFFICE TO the elegant rooms at No. 14 N. Spring st., over Gardiner's Ice Cream Parlors, I am better prepared than other men in the city to supply my customers with bargains in real estate. All persons in the city and county having property for sale cheap, and wanting the money quick, are requested to give me a call. Los Angeles property to exchange for Eastern property and city property to exchange for country property.

W. B. HUFF.

TO THE PUBLIC.

THE UNDERSIGNED, WHO HAS BEEN doing business at No. 8 Los Angeles st., Los Angeles City, Cal., as a merchant and member of the firm of Quong Sang, intends to go to China with his wife and children, and he hereby calls attention to the fact that he is about to absent himself from Los Angeles City as above stated.

WONG SAI HOCK,
Dated Los Angeles City, Cal., Aug. 17, 1886.

NOTICE.

JUENGER & WOLF,

PROPRIETORS OF THE OWL DRUG STORE,

No. 27 North Main Street,

ARE PREPARED TO DISPENSE prescriptions at Eastern prices, and other articles likewise belonging to the business. They do not publish their prices on drugs or soap, but are strictly and guarantee to sell nothing but the drugs at the lowest figures. call and assure yourself of the number the number.

27 North Main Street.